PORT ANGELES OLYMPIC LEADER

WEBSTER PUBLISHING CO., PUBLISHERS.

VOL. 33. NO. 39. PORT ANGELES, WASHINGTON, TUESDAY, OCTOBER 30, 1917. $1.50 PER YEAR.

AMERICANS IN THE TRENCHES FIGHT IN SNOW AND RAIN

Exchanged Blow for Blow With Bosches Under Terrible Weather Conditions—All Anxious To Fight

By United Press.

WITH AMERICAN ARMY, France, Oct. 30.—Under terrible weather conditions on the western front the American army is exchanging blow for blow today with the Bosches.

The fighting front is a vast stretch of icy rivulets and mud bogs, with rain and snow falling. Despite the storm, the Sammies are shelling the enemy emplacements.

The infantry stands knee-deep in almost freezing water in the trenches, notwithstanding which the morale of the Americans is excellent. Like the Canadians, the officers have difficulty in preventing the men from charging the enemy without orders, the Sammies are so anxious to fight.

An American lieutenant of the signal corps, working in a communication trench was slightly wounded. He is the first American to be hit in action.

LEGAL AUTO LENSES AND PRICES TO PURCHASERS

Secretary of State I. M. Howell has sent out instructions to auditors of all counties and to all police authorities of the state in regard to what constitutes a legal compliance with the enactment of the last session of the legislature in the way of lenses of automobile headlights.

It has become necessary to adopt certain kinds of lenses in order to protect life and property on the public highways and streets of towns and cities and after a careful test and thorough investigation the following lenses have been selected as coming within the provisions of section 21 of the motor vehicle code, known as the "light section:" Crew-Levick Fractors, Noviol Conafore, McBeth and McKee.

After December 1st, 1917, any person operating any motor vehicle within the state without using some one of the above mentioned lenses and using a light in excess of 16 candle power will be considered as violating the provisions of Section 21, chapter 155, laws of 1917.

These lenses must be so installed that under any condition of the road no portion of the beam of reflected light, when measured, 75 feet or more ahead of the lamps shall rise above 42 inches above the level of the road.

With a view of protecting the public in the purchase of new lenses in compliance with the foregoing rules and regulations, Secretary of State Howell, took up the question of prices with the different manufacturers who have quoted to him the following retail prices for the ensuing year and any increase in these prices will be a violation of the company's agreement and should be reported at once to the department:

Crew-Levick Factor	$2.75
Noviol Conafore	
7 to 8½ inches	3.75
8 5-8 to 10 inches	4.75
10 1-8 to 11½ inches	6.25
McBeth, Ford sizes	4.50
All other sizes	5.50
McKee, 5 to 8 1-2 inches	2.50
8 3-4 to 9 1-2	3.00
9 3-4 to 10 1-2 inches	3.50
10 3-4 to 11 1-2 inches	4.00

VICE PRESIDENT TO VISIT THE COAST

By United Press.

PORTLAND, Oregon, Oct. 27.—Thomas R. Marshall, vice president of the United States, will visit the larger cities in the Pacific Northwest early next month, discussing war problems. He will be in Portland November 7th.

LUTHERANS TO HOLD REFORMATION RALLY

On Wednesday evening at 8 o'clock the Lutherans of Port Angeles will hold a Reformation Rally at St. John's Church, Ninth street, between Laurel and Oak, to commemorate the four hundredth anniversary of the Reformation. The public is cordially invited to attend.

It was on the eve of the 31st of October, four hundred years ago that Luther, by nailing his ninety-five theses on the church door at Wittenberg, unconsciously set in motion those forces which culminated in the great Reformation.

The anniversary is creating a great stir among Protestants generally, but is being especially celebrated in Lutheran circles. Of especial interest in view of present world conditions, when practically all nations are warring against the land of Luther, is the question: What is the relation of Lutheranism to Americanism? It is not generally known how typically American the Lutheran Church is. A Lutheran minister preached in America and died on American soil eight months before the Pilgrim Fathers landed on Plymouth Rock. Among the earliest settlers in a number of the thirteen states were Lutherans, who furnished many Revolutionary soldiers, at least one eminent general and the first speaker of the house of representatives. Historical Lutheranism is American, coming down from Colonial times. Americans are an amalgamation of many nations; so is the Lutheran Church, which today while making the language of the country more and more prominent, preaches the faith of Luther in the Land of Washington in at least seventeen different languages.

As a movement to mark the four hundredth anniversary the Lutherans of America are raising a fund totaling ten million dollars for educational and church extension work.

Apple Growers Will Get Good Pay For Selected Fruit

As soon as Steve Land, county horticultural inspector, heard that Beam & Horstman had started a plant to supply boxes to the apple growers of this section, he hands out some excellent advice to the aforesaid ranchers. He urges them to use the same care in selecting and grading and packing their fruit as is applied in Eastern Washington. He says it will pay here as well as there and that if once adopted the growers will never go back to the old slip-shod method of considering an apple an apple and letting it go at that and then wondering why the local merchants will pay them practically nothing for their fruit and the consumer will not buy the local product if he or she can get the imported fruit, willingly paying the higher price.

It is foolish and wasteful on the part of any grower to attempt to market his apples, without doing so in the most careful and very best manner possible. The fruit grower must learn that looks count more than any other thing in selling his product and if he will take pains to pack his apples properly and back that up by proper selection and grading of the fruit he will be able to sell all he has to offer at a price that will well repay him for the effort.

That is the whole secret of the phenomenal success of the Eastern Washington apple grower in being able to invade the markets of the far Eastern states and crowd out the local fruit. It was not because the Western fruit was so much better than that grown in the Eastern section of the United States, though of course it must be admitted that the Eastern growers had neglected their trees and their apples were often blemished by disease and it was not always safe to eat an Eastern grown apple in the dark unless you liked worms and apples mixed!

Mr. Land says to cull your apples carefully and pack them attractively and get good pay for so doing.

CHICAGO, Oct. 1.—The first meat prices under Government control will be announced within the next month, Charles McCarthy, personal representative of Food Administrator Hoover announced today.

HAIG GOES AFTER ROULERS DIRECT IN SMASH TODAY

Strikes Another Powerful Blow Along Ypres-Roulers Railway, and Reports Usual "Good Progress"

By United Press.

LONDON, Oct. 30.—Field Marshal Haig's forces struck another powerful ground-gaining blow this morning north of the Ypres-Roulers railway, and the Marshal's statement reports good progress being made.

Marshal Haig seems to be driving directly for Roulers, now only six miles from the British front lines. More. tsvs

The advance forces of the British have reached the outskirts of the town of Passchendeale. The Canadian divisions are leading the attack.

The Canadians repulsed a vigorous Bavarian counter attack and advanced over Mecheele spur to the crest of Passchendaele ridge, crowned by the town of West Prooseebeke. The Canadians then turned the captured German machine guns on the enemy.

Nine-year Olds Come From Seattle To Hunt Bears

Two 9-year-old Seattle boys one day last week decided to become big game hunters and selected this end of the Olympic Peninsula as the scene of their exploits.

Chief of Police Garf Davis picked up the little chaps on the street at 2 o'clock one morning last week and to him they told their story.

One of the boys admitted having stolen $10. Then two air rifles and 500 rounds of ammunition were purchased, and thus prepared the little adventurers took passage on the boat for Port Angeles. Arriving here it was necessary to lay in a supply of food, they said, for they intended spending the winter in the mountains—so they bought 50 cents worth of candy. Then they started out for the hills. They took the first road they came to and when night came on they were not very far away. In fact, they hadn't gotten outside the city limits when they pitched camp. They told Mr. Davis they got cold and couldn't sleep and as they could see the lights of the city they decided to come back and let the wild animals alone for a while.

Mr. Davis got the little fellows a warm meal and tucked them in bed and later in the day sent them back to Seattle.

The bear and cougars are much obliged!

COUNT HERTLING IS NAMED BY KAISER AS NEW CHANCELLOR

By United Press.

LONDON, Oct. 30.—Wireless Press Amsterdam dispatches today declare that the Kaiser has named Count von Hertling as the new German chancellor, Dr. Michaelis, the retiring chancellor, having been made Prussian prime minister.

ELWHA HILL TO BE PUT IN GOOD SHAPE

Road Supervisor Joseph Borum will finish the gravelling of the Joyce road this week and will then move his force to the Elwha hill, where about a mile of road will be put in shape for travel the coming winter. This hill has been a hard proposition to handle and an effort is to be made to make the work count this time. It will be subgraded and filled with about five inches of crushed rock, with a heavy surface coat of gravel.

Judge Ralston will be here November 6th to take up the business of the November term of court.

PETROGRAD AGAIN THREATENED

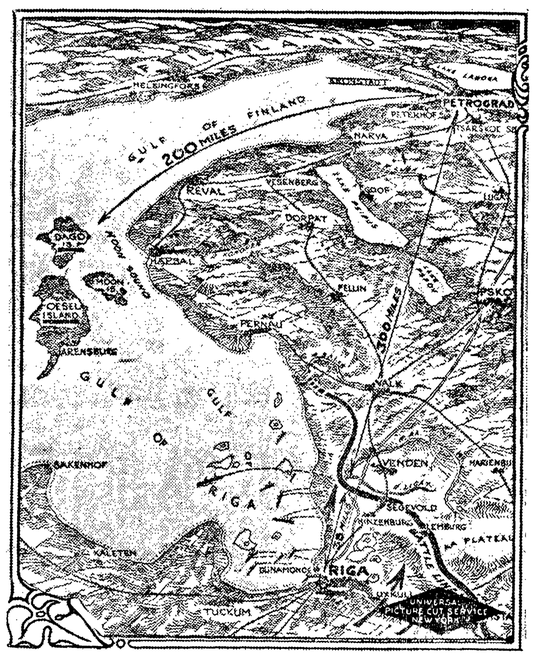

Map showing islands in the gulf of Riga on which Germans have landed.

ITALY CONFIDENT OF STANDING OFF INVADING HUNS

War Office Says Situation Will Clear in Day or Two—Battle Developing May Decide War

By United Press.

ROME, Oct. 30.—The Italian war office is confident today that the military situation will clear satisfactorily within the next two or three days. General Cadorna's plans for the stand of his armies against the advancing enemy have been received with complete confidence.

Dispatches from Switzerland declare that the Austrian government promised the port of Trieste to Germany as the price for Prussian aid in the drive against Italy. The Swiss newspaper, the Tribune, declares that the Huns are probably playing their last card in the present offensive. The battle now developing on the plains of Italy may be the decisive one for the whole of the Entente alliance.

The Italians are fighting heroically and paralyzing the enemy advance troops. Great bodies of the enemy have been killed near Arditi. Rain and snow falling, and continuous gales blowing makes the fighting in the mountainous districts difficult.

Withdraw to New Positions.

ROME, Oct. 30.—The Italian withdrawal to new positions continued today. Isonzo bridges were destroyed. Detachments are delaying the enemy advance it is stated.

Checking the Advance.

ROME, Oct. 30.—Italians are checking the advance of the Austro-German troops into the plains of Northern Italy, the war office announces.

The announcement of last night follows: "All movements ordered by the general staff are being carried out regularly, and the troops which are opposing the enemy are fulfilling their duty by keeping in check his advance into the plains."

The Italian war office has issued an amended version of the official statement on operations issued early today. The first sentence of the announcement reads: "The violence of the attack and the failure to resist on the part of some units forming our second army allowed the Austro-German forces to break into our left wing on the Julian front. This version eliminates the words, 'which in cowardice retired without fighting or surrendered to the enemy.'

AMOUNT OF GRAIN THRESHED IN AND AROUND PORT ANGELES

Land Brothers, who operate the only threshing outfit in the territory between Willis Chambers' farm on the east of Port Angeles and Joyce on the west—about 26 miles—have threshed a total of 11,940 bushels of grain this fall, divided as follows: Wheat 1,761 bushels; oats 7,692 bushels; barley 1,454 bushels; peas 957 bushels; rye 76 bushels.

Some remarkably good yields are noticed at different places; Mr. Wortman, of Dry Creek, had two acres of oats that yielded 228 bushels. The record in the Dungeness section, which is not included in the territory reported above, is 120 bushels to the acre. Earl Goodwin had one acre that turned out 154 bushels. The average for the section reported ranged from 50 to 75 bushels to the acre.

Al Eacrett had a field of wheat on gravelly up-land that threshed 42 bushels of fine grain to the acre.

For the benefit of the Middlewest and Eastern readers who would wonder at any 11,940 bushels of grain threshed in a territory of 26 miles in extent, we suggest that while the section is long in miles, it isn't much wider than a twine string. When all the available land in that 26 mile stretch is brought under cultivation Land Brothers or their successors in the threshing business will be able to report a total in bushels that will require many more figures than is taken to tell the yield of 1917.

Germans Claim Capture Today of City of Udine

By United Press.

BERLIN, Oct. 30.—Udine, the principal city of the northern Italian plains, has been captured by our forces, it is officially announced.

The entire German front is pressing against the upper course of the Tagliamento river. The invaders have advanced from the Carnic Alps and are reaching Venetian soil.

STEAMER MAJORIE BREAKS MAIN SHAFT

The county's steamer Marjorie, in ferry service on Lake Crescent, is off duty owing to the breaking of the main shaft of her engine, the accident taking place last evening.

This is the second accident of like nature to the Marjorie, and County Commissioner Garfield Davis will go to Seattle this evening to see about the purchase of a heavier engine for the boat. The present equipment is apparently too light to stand the strain.

The Storm King is on the run and no delay will be ocnasioned in the ferry service.

THE SUBMARINE AND AEROPLANE BASE ASSURED

At the Commercial Club meeting Monday night, President Aldwell read a letter from U. S. Senator Jones transmitting a copy of a letter from Secretary of the Navy Daniels in the matter of the submarine and aviation base for Ediz Hook, Port Angeles.

The secretary's letter advised Senator Jones that the navy department had secured Ediz Hook for the purpose, and that the appropriation for carrying out the plans for the station would be included in the next appropriation bill to be presented to congress.

This letter gives assurance that within the coming year the work of the government on this important station will be under way. It means that the modern flying machines and underwater craft of the navy will be operating out of this port before many months.

CLALLAM COMES NEAR HER QUOTA OF LIBERTY LOAN

Three hundred and eighty people in Port Angeles and the west end of Clallam county subscribed for Liberty Loan bonds to the amount of $57,800.

These subscriptions were turned in Saturday evening and were divided between the three banks as follows:

Citizens National Bank—133 subscribers, $23,500.

Bank of Clallam County—92 subscribers, $18,100.

Port Angeles Trust & Savings Bank—155 subscribers, $16,200.

It is understood that there are yet several districts to hear from and the total of the subscriptions may be considerably more than given above.

HIGHWAY GRADE AND RAILWAY GRADE CONFLICT

B. F. Beezley, of Portland, of the Forest Service department; Theodore Rixon and County Engineer Blackwood are today going over the route of the proposed highway around the south side of Lake Crescent. The object of the inspection is to try to reconcile a conflict between the grades of the proposed road and the Port Angeles & Grays Harbor Railroad, which, according to the company's plans will follow the south side of the lake. At several points the two grades will seriously conflict and it is hoped to reach a solution of the difficulty.

IS WORST OCTOBER IN HISTORY SAY THE WEATHER OFFICIALS

By United Press.

CHICAGO, Oct. 30.—The weather officials here are declaring today that this is the worst October in the history of the bureau. Snow is falling today from the Missouri river to the Alleghenies. Late crops in the South are all heavily damaged, freezing temperature being reported as far south as Vicksburg, Mississippi.

Italy's Invasion May Change Entire Allied War Plan

By United Press.

LONDON, Oct. 30.—The invasion of Italy by the Austro-German armies may work an entire change in the war plans of the Allies, who are now exerting efforts to rush aid to General Cadorna's armies. It is being predicted here that the German victory over the Italians now means a prolongation for several months of the war.

Olympic-Leader

Reaches More Homes in Clallam County Than Any Other Paper

PER YEAR $1.50

Entered at the Postoffice, Port Angeles, Clallam County, Washington, as Second-Class Matter.

Webster & Webster .....Publishers

ADVERTISING RATES:
15 cents per inch per week, single column measure. Transient advertisements 25 cents per inch. Reading notices and extra composition 25 cents per inch Locals 5 cents per line.

Member Washington Newspaper Association.

THE ALLIED REVERSE ON ITALIAN FRONT

The war news from the Italian front is not pleasing or reassuring to the Allied cause. The big offensive movement of the Austro-Germans that has been growing magnitude for the past few days seems to have reached a decisive stage wherein the Italians are being worsted with very heavy losses in territory, prisoners and munitions of war. The big gains made by the Italians along the Isonza and on the Bainsizza plateau during the offensive drive of General Cadorna's forces recently ended, all have been lost in the retirement that is now being recorded. The Germans, by reason of the Russian inactivity have been able to mass an invincible army behind the Austrians, withdrawing the troops from the eastern front, and the combined attack has proven too much for the Italians. The loss of Gorizia with 100,000 prisoners and 700 guns is a serious blow to the Italian army.

General Cadorna, the commander-in-chief of the Italian forces, is a military chieftian of great ability, a strategist and a commander in whom his armies have the utmost faith, and miltiary critics believe that he will be able to extricate his forces from their present peril. In retiring before the overpowering numbers of the Hun armies, he is doubtless doing the thing best to be done under the circumstances. There are indications that the Allies will send material forces to the aid of the hard-pressed Italians in time to avert anything like a general disaster.

The News is informed that a business representative of the Herald has been interviewing business men of the community with a proposition looking to an expression from them as to which one of the two daily newspapers of Port Angeles should suspend publication. The proposition is a novel one, we must admit, and it might have its pertinent side as it most certainly does have its impertinent one. In the contingency the News must state that while the idea of suspending publication is something that never had occurred to it, we are not at all surprised or disappointed to learn that the Herald is considering the advisability of doing so. And the News will add that it feels quite sure that if the Herald business representative will prosecute his or her investigations along this line far enough, he or she will be able to unearth a whole lot of encouragement in the proposal for the discontinuance of the Herald.

WAR TAXES DUE BEGINNING NOVEMBER 1

A tax of five cents will be levied upon the person paying a telephone or telegraph message, or conversation, costing more than 15 cents, on and after November 1, according to provision of the new revenue act.

Three per cent will be required on all freight charges for goods consigned from one point to another in the United States.

There will be a tax of one cent for each 20 cents charged for express.

On the transporation of persons the tax will be eight per cent of the fare, with an additional tax of 20 per cent on charges for seats, berths, staterooms, etc.

Social, athletic or sporting clubs or other organizations whose dues exceed $12 a year, excepting lodges or other associations extending financial aid to members, will charge a tax of 10 per cent on any amount received for dues or membership fees.

Places of amusement such as theatres or cabarets will be required to collect a tax of one cent on each 10 cents or fraction thereof, of the admission charge, except in the case of children under 12, who will pay a minimum of one cent. Persons otherwise admitted free will also pay the tax. Box seats will pay an additional 10 per cent. This tax will not be imposed at places where the admission price does not exceed five cents or for outdoor amusements with a maximum charge of 10 cents. Nor will a tax be levied for religious, educational, agricultural nor charitable entertainments held for the exclusive benefit of the society or association.

If you were unable to buy a Liberty Bond in the great campaign which closed Saturday night, do not feel altogether disappointed, for if the Kaiser does not find his finish during the winter, you will be given another opportunity to subscribe some time during next spring. It will be a good plan for you to begin saving now so that you may be ready to invest when the next appeal comes.

HELP THE FOOD PLEDGE CAMPAIGN

The week beginning tomorrow and continuing till the Sunday following is to be devoted throughout the country by the patriotic American public to furthering the cause undertaken by the national Food Administration, that of conserving the world's food supply.

Mr. Hoover, in the following vigorous statement, inaugurates the Food Pledge Campaign:

"The week of Oct. 28th to Nov. 4th has been selected for a nationwide campaign to complete the enrollment of our forces in conservation of our food supply. The harvest is now in hand and we can measure the world's resources. The available supplies of this harvest are less than last year. The demand upon us is greater than last year, and from the last harvest we exported more than we could really afford. We can only meet the call upon us next year by the savings and by the substitution of commodities which cannot be transported.

"The allies are our first line of defense. They must be fed and food will win the war. All Europe is on rations or restricted supplies. Only in our country is each one permitted to judge for himself the duty he owes his country in food consumption, although the world depends upon us to guard and provide its food supply. This is a duty of necessity, humanity and honor. As a free people we have elected to discharge this duty, not under autocratic decree, but without other restraint than the guidance of individual conscience.

"On the success of this unprecedented adventure in democracy will largely stake the issue of the war.

"We are asking every householder, every hotel, restaurant and dealer in food stuff in the nation to become a member of the food administration for the conservation and to pledge themselves to follow, in so far as circumstances permit, the suggestions that will be offered from time to time as to measures of food savings.

"For us there is no threat of privation. We wish only that our people should eat plenty but wisely and without waste. Wisdom in eating is to make possible such adjustments in our food consumption, shipping and war necessities as will allow us to fulfill our duty in exports to our allies.

"I, therefore, appeal to the churches and to the schools for their assistance in this crusade to all the organizations for defense, local and national; to all the agencies commercial, social and civic, that they join the administration in this work for the fundamental safety of the nation."

Give your aid to the Hoover campaign this week and take the pledge to help conserve the food resources of America for the war.

LIBERTY LOAN LITERATURE

More than one piece of liberty loan literature for each man, woman and child in the United States will have been distributed before the drive now under way ends October 27.

Embracing this vast sum of advertising material 7,000,000 posters, 42,000,000 poster stamps, 5,000,000 motor wind shield posters, 5,000,000 Boy Scout folders, 12,000,000 buttons, 8,000,000 liberty loan primers and 300,000 Boy Scout primers, 2,000,000 "source books" and about 10,000,000 copies of other kinds of literature.

HIGH WAGES

Workingmen in the State of Washington are receiving the highest wages they have even known and it is likely that wages will continue to be high during the period of the war, but after the war will come a readjustment of business and a consequent readjustment of wages. This is a period of prosperity for labor and the laboring man who fails to take advantage of the opportunity to work and save is shortsighted.

∴ CHIMO ∴

By MARY GAY MORSE

A bright, plaid shawl, a clean gingham dress with bands and gathers and what-not at the waist line, a round, dusky face, homely but wholesome and good, and a kindly, enigmatic smile that haunts me even yet,—I close my eyes,—presto! the picture is complete, before me stands Chimo.

There is one place in Port Angeles which holds for me a fascination all its own. The years may come and go and Time may alter every ancient landmark, but the breath of the ocean will always keep alive sweet memories which cluster about a little spot I know, and no tread of alien feet can ever quite obliterate from that romantic place the traces of yesterday. There is something about its very atmosphere that lures one in fancy, for oh! so vividly does it recall old pioneer days. I love it,—quaint, secluded spot,—for one time it was Chimo's home.

Among those who had come to Port Angeles some twenty years ago there were a number who had settled on the waterfront of the West district, known as the Flat. Although the city in general has greatly changed since then, the old Flat grounds, perhaps more than other section, remain most nearly like what they used to be. Sauntering west of the Valley street ravine—'twas the other day—I was charmed with the familiarity of old-time scenes. There stood the selfsame houses, prim and quiet, as if arrayed for my inspection.

Along the beach, and as yellow as the sunshine, grew the dear little wild snapdragons, just as they did before, and in exactly the same place as years ago were a cluster of crab-apple trees, happy reminders of scratched fingers and acrobatic stunts of childhood.

But the thing that interested me most was a little lone cabin which stood not far from the water's edge. I noticed that it had been turned about so as not to face the bay, and quite appropriately too, regarded in the light of its historic setting, for at one time this unpretentious dwelling had housed a noble soul, and had not the sea—cruel rival—interfered, perhaps today its dilapidated walls could boast of a kindly care instead of desolation and decay. As a child I regarded the place as a veritable "house of wonders." It was Indian Chimo's home, and the keen anticipation I felt when the opportunity afforded a visit there was infinitely greater I am sure than would be now the prospect of a trip to Europe after the war. Of divers colored boxes, gaudy shawls, crazy-work quilts (for Chimo liked to sew) and baskets of all kinds and descriptions, she seemed to have no end. For an Indian she was quite talkative, and often I have seen her face light up with an optimistic smile that would have adorned becomingly the countenance of many white women. She was scrupulously clean and an excellent housekeeper. I well remember that for diversion the neighbor children used to peep into her dish pan to see their faces shine. And her cookies,—those delectable morsels!—well, there was nobody who could make cookies quite like Chimo, and I speak whereof I know.

I never learned from what place Chimo came. It was said that she had attended a Government school at one time in her life and later had married a white man, who subsequently died. All this was probably true, for she lived apart from her own people and strove sincerely, and in many ways, successfully, to be like the whites. Still, for all, neither race could exactly claim her. She seemed unique, unclassified. She was just Chimo, that was all. With her pretty braids of hair and her beads and bangles glisting in the sun I can see her now as she would reach out her big, brown hand to me and say, "Come, tenas child, let us walk along the beach and I will tell you a legend of my people." "Long time ago when the sky was young," etc., 'twas always thus her stories began no "once upon a time" tale had ever half the zest or flavor of Chimo's interesting lore. She was wont to address the woods, the beach and the sea as lifelong friends, and often as she talked I have seen her pick up some little stone and caress it as fondly as if it were alive and could actually feel. Occasionlly I thought she looked a little sad, but whenever I mentioned this to her she only smiled and shook her head.

One day I went to see her, but strangely enough, she did not greet me at the door. With childish disappointment I was about to turn away when suddenly I spied her standing on the beach. As if petrified into stone she gazed out upon the sea and twice I called quite loudly before she heard me, then beckoning me to her, those mysterious Indian eyes looked down into mine with an expression that I shall never forget. "Tenas boston child," said she, "listen to the waves. They are calling Chimo and they say, 'siah, siah' till it makes me sick in here (pointing to her heart). "But little pale-face," and she looked at me so queer, "it is not for you to hear the call of the sky-blue water. The Great Tyee has not wished it so. Come, let us go indoors," and grasping my hand she turned quickly and walked away. Afterwards I recalled how loath she seemed to let me go and with what wistfulness she gazed at me as finally I parted from her. Alas! too late I understood her pensive mood and the meaning of her sad "goodbye."

The next time I went to Chimo's house I found it empty and deserted. Pushing open the door I stepped inside and called to her but there was no response. Only the echo from the bare walls mocked me. Chimo had gone, when and where no one knew. A neighbor said it was thought she had embarked at night in some canoe. Ah! 'twas then I guessed: the plaintive music of the surf had lured her away, and as I stood in the lonesome old house I recalled with a tug at my heart what she had said to me so often, "Tenas child, many things you can not know. You have not an Indian's heart." True! To a different temperament and race she, strange soul, belonged, but even so, what mattered that to me? I loved her, Indian though she was, and my childish faith accepted her at par despite those incongruities of her nature which I could never comprehend. In tears I turned from the old house. There was nothing left to stay for, and as I closed the door a distant echo resounded which filled me with sadness, for it seemed to say, "she's gone."

Time went on but I heard no news of Chimo. Sometimes I wondered if the mysterious sea she loved so well could have swallowed her. Gradually, though I never forgot her, I became reconciled to her departure, and for some reason, why, I need not say, it was seldom I passed by her former home.

One morning, a number of years afterwards, as I was engaged about the house, there came a ponderous knock at our kitchen door. Wondering at so early a caller I approached the entrance, when, what was my surprise to see standing on the porch an old squaw. About her neck was fastened a gaudy shawl which, in its variegated hues, could have vied admirably with Jacob's coat of many colors, and for a dress she wore a bright purple creation which fitted her like a paper bag. Indeed, as I looked at her she reminded me of nothing so much as of a decorated barrel. Strapped across her forehead was a queer arrangement which held, as I supposed, a pack of clams or baskets. Thinking she had come for something to eat, I asked her to wait, and would have gone to get her bread, but suddenly she reached out a dirty hand and grabbed my sleeve. Startled I turned toward her, and then, strange transformation, she smiled. Nay, I could never mistake it, 'twas Chimo's own familiar smile. With astonishment I recognized her and when I spoke her name she seemed more than ordinarily pleased. Reaching underneath her shawl she mumbled something and drew forth a funny little package which she gave me. "Take this," said she. "I make it for you. Inside I put tukwilla leaves." Accepting the proffered parcel, which proved to be a pretty basket, I opened it, and, sure enough, I found it full of hazel-nut leaves. Ah, yes! sweet sentiment I knew went with that gift, for with a throb that gripped my heart I remembered: the "tukwilla" as she called it was one of Chimo's favorite trees.

For quite a while I talked with her, and reluctantly she admitted that she had gone back to dwell among her own people. She said she was not sorry to have done so, but when I spoke of the house where she used to live she lapsed into silence. Evidently it brought back too many old memories and recalled to her too vividly a phase of her life that had passed away forever.

Reaching up to adjust her head band she slightly turned, and not till then,—greatest surprise of all—did I notice what she had on her back. There, in a curious, improvised contrivance, I saw Chimo's face in miniature, for strapped securely behind her was a little Indian baby perhaps a year old, and his bead-like eyes as they blinked at me from across her big, wide shoulder made me think of two bright blackberries peeping from behind a log. After watching me intently the Indian mother turned and with evident pride looked back at him. Presently, addressing me, she said, "That's Tenas Bob. He's my papoose. I give him white boy's white boy's name, and (pausing) I love him too." Then as if ashamed of her confession, she turned abruptly and walked away. I called to her but she heeded me not and with never so much as a backward glance passed slowly down the street. I watched her until the mist of the morning had quite enveloped her, and as gradually it enfolded her from sight I thought how in the fog of mystery were veiled the hidden secrets of her life. That was the last I ever saw of Chimo.

Only a little while ago, in company with a crowd, I picnicked near the site of Chimo's home. The day was fair and the party gracious and congenial, but somehow, in spite of all, my thoughts went wandering off, and try as I might, I could not concentrate my mind upon gay banter or pleasant repartee for the sound of the waves completely disconcerted me. Listening to their liquid murmur I seemed, as it were, transported back some twenty years or more and once again as a child I stood upon that very beach. Ah! fond, retrospective mood! at my side, with my hand clasped in her own, was Chimo as of yore, interpreting to me the wail and sob of yonder sea, and as it tossed and sighed so restlessly I think its minor strains revealed to me the language of the ocean. Yes; it was the eternal call of the primitive to an untamed, captive soul. The answer was inevitable. Chimo had responded.

LACK OF CHARM CAUSE OF DIVORCES

Madame Sarah Bernhardt, the great French actress, in a signed article in the November issue of Harper's Bazar attributes the numerous divorces that have come into the courts of late years to lack of charm in the women concerned.

"If I stood at the threshold of life," says Mme. Bernhardt, "asking of it something with which to buy happiness, I should beg for charm. For if one has charm, she will be loved. And a woman must have love to be happy. Beauty does not matter. If a woman has charm she can secure whatever shewants—love, success, power."

But the Divine Sarah also says that this invaluable quality can be cultivated, and her prescrption is in Harper's Bazar reveals the secret.

ON GUARD AT THE READING GATE

It is a fine thing to guard our homes against alien soldiers of whose purposes we are all aware. But it is also very important to guard them against other insidious foes that creep in under the disguise of friendly entertainers to pluder and destroy the cherished deals, the lofty standards, the clear views that have given the home its character.

If you will familarize your young people with the best reading, they will not be likely to crave what is inferior and demoralizing. The Youth's Companion is a powerful influence in awakening a taste for what is best in reading. It is on guard at the reading gate! Nothing cheap, mean or hateful passes its challenge. But neither does the crabbed and dull and austere. Cheery idealism is The Companion's countersign. Put it on guard at your reading gate!

The Companion is $2.00 a year. If you do not know it, by all means send for sample copies giving a forecast of what the next volume will bring. By adding 25 cents you can also get McCall's Magazine, the best fashion authority for women and girls—both publications for $2.25.

1. The Youth's Companion—52 issues of 1918.
2. All the remaining issues of 1917.
3. The Companion Home Calender for 1918.
4. McCall's Magazine—12 fashion numbers of 1918.

All for only $2.25.

THE YOUTH'S COMPANION,
Commonwealth Ave. Boston, Mass.
New subscriptions Received at this Office.

JOHN HALLAHAN & CO.
REAL ESTATE
Dealers in Improved and Unimproved Farm Lands. Logged off Lands Timber Lands and City Property. We are especially well informed on property values. "Our Motto" is square, honest dealing. List your property with us.
First Street, near City Hall
PORT ANGELES

LODGE NOTICES

I.O.O.F.—Clallam Lodge, No. 72, Independent Order of Odd Fellows, meets every Monday evening at Odd Fellows Hall. Visitors always welcome.
F. H. COOPER, Noble Grand.
Phone X485.
E. O. Brown, Secretary, Phone R139.

B.P.O.E.—Naval Lodge No. 353, meets every Thursday evening at Elks' Hall, Lincoln street, between Front and First. Visitors cordially invited.
F. L. PLUMMER, Exalted Ruler.
S. E. STAKEMILLER, Secretary.

EASTERN STAR, Esther Chapter No. 19, meets the second and fourth Mondays of each month in the Masonic Hall. A cordial invitation is extended to all newcomers who are members of the order to attend.

YEOMEN—Mount Angeles Homestead No. 985, Brotherhood of American Yeomen, meets the first and third Tuesday of each month in the I.O.O.F. Hall.
F. H. Cooper, Foreman, Phone X485
Martha Rose, Correspondent, 212 West 8th street, near Oak. Phone No. L 405.

HOWDY PAP—Port Angeles Lodge No. 991, Loyal Order of Moose, meets every Monday evening at Moose Temple, Haning Hall.
E. E. FISHER, Dictator.
L. M. CAMPBELL, Secretary.

G.A.R.—Pacific Post No. 48, Dept. of Washington-Alaska G. A. R. meets the first and third Fridays at 2:00 p. m., at Lincoln Memorial Hall.
D. L. MITCHELL, Post. Com
H. W. DOTY, Adjutant.

W. of W.—Ediz Circle No. 724, meets second and third Saturdays of each month in I. O. O. F. Hall.
MRS. CLEVENGER, G. N.
PAUL T. HOPF, Clerk.

W.O.W.—Port Angeles Camp No. 697, meets first and third Wednesdays of each month in I. O. O. F. Hall.
E. P. BOYD, Con. Com.
W. A. ROGERS, Clerk.

PROFESSIONAL COLUMN

Dr. F. A. DEAN
Has opened a first class
Dental Office
in the D. W. Morse Block
Guaranteed Work at Reasonable Prices. Call and See Him.

Sandford C. Rose Dewillo Lewis
ROSE & LEWIS
Attorneys-at-law
KUPPLER BUILDING
Port Angeles, Washington

JAMES STEWART
Attorney-at-law
Office on Front street
Port Angeles, Washington.

J. E. Cochran Frank L. Plummer
COCHRAN & PLUMMER
Attorney-at law
Warren Morse Bldg. Rooms 110-111
OFFICE PHONE 115
Port Angeles, Washington

J. W. LINDSAY
LAWYER
204-5-6 Kuppler Building
Port Angeles, Washington

FULMER UNDERTAKING COMPANY
LADY ASSISTANTS
Fourth Street, near Laurel. Phone 74

GERMANS SHELLING RED CROSS STATION

German shell exploding on advance British Red Cross dressing station. In spite the distinct Red Cross flag which must have been seen by the German bombarders, the station was shelled until totally destroyed. Several wounded men were killed while others were rescued with great difficulty.

WILSON APPEALS FOR AID OF NATION IN FOOD CAMPAIGN

President Asks Every Home and Public Eating Place To Get Behind Food Conservation

WASHINGTON, D. C. Oct. 29.—President Wilson in a statement issued Sunday urged every home and public eating place in the United States to pledge its support to the food administration and to comply with its requests. His appeal marked the inauguration of Family Enrollment week, during which everybody in the country will be asked to become a member of the food administration in order to insure nationwide cooperation in food conservation.

The President said that in no other way than through this co-operation of the people can the nation accomplish its object in the war. The statement follows:

Asks People to Economize.

"The chief part of the burden of finding food supplies for the peoples associated with us in war falls for the present upon the American people, and the drain upon supplies on such a scale necessarily affects the prices of our necessaries of life.

"Our country, however, is blessed with an abundance of foodstuffs, and if our people will economize in their use of food, providently confining themselves to the quantities required for the maintenance of health and strength; if they will eliminate waste; and if they will make use of those commodities of which we have a surplus and thus free for export a larger proportion of those required by the world now dependent upon us, we shall not only be able to accomplish our obligations to them, but we shall obtain and establish reasonable prices of food both for our own soldiers on the other side of the seas and for the civil populations and the armies of the allies one of our first and foremost obligations; for if we are to maintain their constancy in this struggle for the independence of all nations, we must first maintain their health and strength. The solution of our food problems, therefore, is dependent upon the individual service of every man, woman and child in the United States. The great voluntary effort in this direction, which has been initiated and organized by the food administration under my direction, offers an opportunity of service in the war which is open to every individual, and by which every individual may serve both his own people and the peoples of the world.

Sacrifice, Devotion Necessary.

"We cannot accomplish our objects in this great war without sacrifice and devotion, and in no direction can that sacrifice and devotion be shown more than by each home and public eating place in the country pledging its support to the food administration and complying with its requests.

"Signature:

"WOODROW WILSON."

KAISER HAS ACCEPTED THE RESIGNATION OF CHANCELLOR MICHAELIS

By United Press.

ZURICH, Oct. 29.—The newspaper Neuve Tageblatt today declares that the kaiser has accepted the resignation of Chancellor Michaelis. The resignation has been in the kaiser's hands for some weeks.

COLD SNAP IN MOUNTAIN STATES

By United Press.

DENVER, Oct. 29.—There is an unusual cold snap throughout the mountain states today, the temperature dropping to two below zero, breaking weather records of over forty years.

PACIFIST LEADER ROUGHLY USED BY BAND OF KUKLUX

By United Press.

CINCINNATI, Oct 29.—Stripped and showing marks of having been unmercifully beaten, Herbert Bigelow, pacifist leader and pastor of the Peoples' Church here, was found at Laurence, Kentucky, this morning.

A band of twenty men in automobiles kidnapped Bigelow last night and freed him after dipping his head in crude petroleum. It is indicated that Bigelow was the victim of an oath-bound organization sworn to wreak vengeance on the opponents of the government's war preparations. The members of the gang wore white aprons, resembling the Kluklux. The party was closely organized and all were able to return home after punishing Bigelow without being apprehended. Bigelow's condition is said to be serious.

HUN CONSPIRATORS GET PRISON TERMS AND HEAVY FINES

By United Press.

CHICAGO, Oct. 29.—Gustav Jacobsen, Albert Wehed and George Paulsboebm, Germans, were convicted today of conspiring to foment an Indian revolution and sentenced to 3 years in the Leavenworth prison, and fined $13,000. Herambu Lal Gupta, a Hindu, was convicted with them and given eighteen months' imprisonment and $200 fine.

GERMANS EVACUATE WERDER PENINSULA

By United Press.

PETROGRAD, Oct. 29.—That the Germans have evacuted the Werder Peninsula is officially announced today.

Gray hair should always be shampoed with white soap, as another kind is liable to leave the hair yellow.

CLALLAM'S FINAL FIRST CALL QUOTA GOES NOVEMBER 2

Notice has been received by the local exemption board that its final quota of selective service men are to leave Port Angeles on Friday, November 2, for Camp Lewis.

The board has notified the following men to appear here November 1, to be sent to camp the following day:

Arthur J. H. Snelling, Ray P. Doran, Olaf M. Bekkevar, Stanley M. Goodwin, Carl F. Nielsen, Peter R. Schutz, Tovio J. Ollila, Alfred Rustvik, Louis Maxis, Jack H. Hahn, Vernon V. Lamoreux, Max. E. Ritzenthaler, Lawrence L. LeRoy, Chas. Thomas, Byron C. Noble, Edward W. Soper, Rex C. Johnson, Walter E. Akley, Emil Person, Alvie L. Duncan, William B. Mandau, Adam M. Baker, Leonard Larsen, Axel W. Forstrom, Frank E. Buttolph, Geo. Keouses.

Ten Million Subscribed To Liberty Loan

By United Press.

WASHINGTON, D. C. Oct. 29.—Ten million persons have subscribed to the second liberty loan. Early returns to the treasury department, although indefinite, indicate that the loan total is well past the five billion dollar mark. Complete and definite figures are expected to be ready Thursday. The next loan will be floated in February.

WAR LOSSES AT SEA SMALL THINKS THE BRITISH PREMIER

By United Press.

LONDON, Oct. 29.—Out of thirteen million persons who have crossed the Atlantic during the war period, only 3,500 have been lost, declared British Premier Lloyd George in the house of commons today in a speech praising the work of the navy.

NURSE DROWNED ENROUTE TO EUROPE

By United Press.

MILWAUKEE, Oct. 27.—Miss Helen Cudahy, daughter of Patrick Cudahy is reported as drowned enroute to Europe as a Red Cross nurse.

ARMY COOK TAKEN AS AN ENEMY ALIEN

By United Press.

PENDLETON, Ore., Oct. 27.—William Dolfen, chief cook of the Third Oregon infantry regiment, was arrested as the troop train passed through here this morning, charged with being an alien enemy.

GERMAN AIRPLANES RAID DUNKIRK KILLING THIRTY CIVILIANS

By United Press.

PARIS, Oct. 27.—German airplanes today made a raid over Dunkirk, killing thirty civilians, it is announced officially.

MRS. J. HENRY JOHNSON

A notable social event in New York state was the recent wedding of Miss Helen Peck Travis, daughter of State Comptroller Eugene Travis and Mrs. Travis, to J. Henry Johnson of Albany. The ceremony was performed by Rev. Ernest M. Stires at the home of the bride's parents in Brooklyn and was followed by a reception that was attended by many well-known people.

INTREPID CUBAN AVIATOR HONORED FOR BRAVERY

Flight Lieut. S. C. Campuzane, of Cuba, who has distinguished himself on numerous occasions.

A SENTRY LEARNS SOMETHING

CAMP LEWIS, Oct. 27.—The sentry was walking his post in the most approved military style. Along came Brig. Gen. Styer. The sentry didn't salute.

"Guard, haven't you been instructed to salute your officers?" General Styer asked.

"Gwan,' replied the guard. "You calvary guys think you can fool us infantrymen with your funny clothes. We're wise, boy."

The sentry received a practical lesson in how to identify a high officer without delay.

MILK FAMINE IS GROWING INCREASINGLY SERIOUS IN NORTHWEST

By United Press.

PORTLAND, Oct. 27.—Milk and cream in the Pacific Northwest may become a luxury—seen only on the tables of the well-to-do.

United Press reports from various towns in Washington, Oregon and British Columbia show that the milk famine is growing increasingly serious. Dairymen, facing the rising price of feed, are selling their cows to the butcher or stockyard. Thirty-five cows from dairy ranches were sold at the Portland stockyards in one day recently.

The situation is probably more serious in Spokane than on the coast. Milk retailers there say that they must increase the price of milk or go out of business. They offered to turn their plants over to the city—and have the city try to relieve the situation by taking care of the production and distribution of milk.

Some dairymen in New Westminister, B. C., suggest that milk be delivered in cans instead of bottles, making a large saving for the distributor.

Northwest milk condenseries are working at capacity—but their product is becoming scarce throughout the Northwest because a large part of the canned milk is shipped abroad.

GOVERNMENT CONTROL OF MARKETING AFFORDS INTERESTING FIGURES

By United Press.

PORTLAND, Oregon Oct. 27.—Government control of marketing makes American cheese cheaper in London than in America.

That today was the explanation of Oregon cheese exporters when shown United Press figures comparing the retail price of cheese in London and principal American cities.

The British government buys the cheese output of Canada for 21 3-4 cents a pound f. o. b. eastern Canada ports and sells the cheese to English dealers with the restriction that it cannot be retailed for over 33 cents a pound, one exporter explained.

WHAT IS THE REASON FOR THIS, WHO KNOWS?

By United Press.

PORTLAND, Oregon, Oct. 27.—Kansas farmers can ship their eggs to Portland, successfully meet competition of Northwestern egg producers and make money. This was demonstrated here by the arrival of an entire car load of Kansas eggs, which were sold under the Oregon and Washington product.

A clean and satisfactory method of mending broken china is said to be to melt a lump of alum and use while hot.

COLONEL ENVIES YOUNG AVIATORS OF AMERICA

By J. W. PEGLER,
(United Press Staff Correspondent.)

AMERICAN FIELD HEADQUARTERS, FRANCE, Oct. 3.—(By mail)—"If I were only ten or fifteen years younger I'd certainly go in for flying."

The colonel was standing on the lawn in front of the American artillery barracks, peering through his field glasses at one of his young lieutenants a mile overhead. Youth has the call in the air service. Junior officers "will fly" according to orders. Men like the colonel, who wished he could lop off ten years of his age, will have to go on in this war directing their guns from the ground while the best of our youngsters dodge shells among the clouds.

Flying came near raising Cain with the order of things in the artillery. Most of the younger officers applied for instructions in flying the very day facilities were placed at their disposal. A few others were doubtful about giving up the actual guns but as a rule one flight was enough to make them aviation fans.

This morning, as the colonel followed the silvery plane with his glasses, the American flyer sailed up and down the artillery range learning the game he will have to play at the front. He kept up high to be well over the range of shell-fire and the wireless station on the ground was getting his terse, technical sentences about this shell and that one hitting the target or breaking wild.

Another aeroplane jumped into the air over the flying grounds. It steered over the barracks, past the flaming guns and the sweating gunners, skimmed over the indolent sausage balloon and disappeared on a maping tour.

Half an hour later he returned. He scrambled out of the cockpit like an awkward young bear, bundled up in a one piece fur suit, masked with white goggles and crowned with a tan helmet.

"Be sure to look at the river," he advised, "it's a wonderful sight from up there. We went about twenty miles up stream on this maping stunt." He was an amateur flyer back home and can handle a machine alone—if they'll let him. Some of his brother lieutenants saw him loop-the-loop to prove it, but he doesn't have a chance to do stunts at this camp. The lieutenant skinned off the flying suit and handed it to me. In two minutes I was streaking across France straight at the sun. The pilot banked a turn and I looked straight down that wing wondering whether we'd land on the barracks or in the gun-pit. The guns were there but they couldn't be seen, though I knew exactly where to look for them. So much for the French artists who paint on the camouflage.

Somehow we didn't fall and the ride began to be a pleasure. We sailed over the river and sailed back again; we dipped low across the red roofs of the barracks again and then jumped upward a thousand feet. Then the pilot pulled some jiggers that brought us down with a gentle bounce in front of the hangars.

In twenty minutes I had learned the thrill that makes our young artillery officers go in for far the most dangerous game of the war.

SUICIDE CHANGES MIND; WATER WAS TOO COLD

By United Press.

PORTLAND, Oregon, Oct. 27.—Joseph Saddler, of Pocatello, Idaho, don't like cold water.

He jumped off the Burnside bridge the other day, intending to commit suicide. But the water was cold—too cold for comfort, so he swam ashore and ran to the house of a friend.

Saddler today is stopping on the fourth floor of the police headquarters. He admits he jumped from the bridge to end his life, but the water was too cold to die in comfort.

FORTUNE IN COPPER AND LEAD UNDER NEW YORK STREETS

By United Press.

NEW YORK, Oct. 27.—Experts estimate the copper wires and lead protect-cables used in transmitting electrical current under the streets of New York City at thirty million pounds of copper worth approximately seven million five hundred thousand dollars and four million pounds of lead worth about four million eight hundred thousand dollars.

THANKSGIVING PLANS ALREADY UNDER WAY AT CAMP LEWIS

By United Press.

Camp LEWIS, TACOMA, Oct 26.—The order has been given and preparations already are underway for the greatest Thanksgiving dinner in the Pacific Northwest.

Something like 40,000 will partake of this great feast and turkey and cranberry sauce and pie will be on the menu.

And, more than that, every lucky man at this feast can get to eat his fill. Second helpings will cheer the homesick and brace up the lonesome.

The quartermasters' department is preparing for the feast now although Thanksgiving Day is about a month distant.

The camp baking department is running 24 hours a day. Twelve tons and a half of bread are baked at a time in the great row of ovens.

Twelve Tacoma telephone operators stationed at Camp Lewis find army life unromantic although 45,000 soldiers are scattered around over that landscape. Man—not even a reporter—are allowed near them and the girls can entertain callers only under the watchful eye of a chaperone. "They are guarded like girls in a convent," explained one officer.

Use alcohol to remove stains from clothing or hands.

GATE CITY MACHINE SHOP
Machenheimer Bros., Props.
14 YEARS MACHINIST WITH PUGET SOUND MILLS & TIMBER COMPANY
Does all kinds of repair work and carries a full line of shafting and mill supplies.
BOILER WORK A SPECIALTY
ALL KINDS HYDRAULIC PRESS WORK
A 6-FOOT PLANER, 20x20 IN.

GOLDEN WEST COFFEE "JUST RIGHT"
Supremacy
Thirty-four years of constant endeavor to produce a "Just Right" blend is back of every pound of Golden West Coffee.
The Vacuum Can brings all of the delicious flavor and enticing aroma hermetically sealed to you.
"JUST RIGHT"

School Shoes
FOR
REAL BOYS
We have made shoes in Seattle for 27 years and the people of Washington know
These Shoes Give Service
Buy a pair of BILLY BUSTER for your boy. IT SAVES YOU MONEY.
Your dealer sells them
THE WASHINGTON SHOE MFG. CO.

PHONES: SHOP 241, RES. 132
AUG. SWANSON
BLACKSMITH
AGRICULTURAL IMPLEMENTS
WAGONS, BUGGIES AND VEHICLES

Wm.G.Martin&Co.
Mfgrs. of and Dealers in
SASH, DOORS, WINDOWS, MOULDINGS, GLASS AND GLAZING.
ALL KINDS OF MILL AND JOB WORK
GET OUR ESTIMATES
—PHONE 14—
FIRST ST., WEST OF OAK

TRUSS TORTURE
Can be eliminated by wearing the Lundberg Rupture Support. We give free trial to prove its superiority.
A. LUNDBERG CO.
1101 Third Avenue Seattle

The Week's Home News

(From Friday's Daily.)

At a special meeting of the Women's Auxiliary to the Commercial Club called yesterday afternoon for the purpose of considering the purchase of Liberty Bonds by the club a motion was unanimously carried that the club invest one hundred dollars in two fifty dollar Liberty Bonds to be purchased through the local Boy Scouts.

* * *

W. G. McMorran, of the Army Y. M. C. A. at Camp Lewis, was a visitor in Port Angeles today looking over the field preparatory to the big Army Y. M. C. A. drive which is to start in the near future. Mr. McMorran was surprised and pleased to find so many acquaintances and friends in Port Angeles and expects it to be a splendid field for work. He left on the one o'clock boat for Port Townsend.

* * *

Mrs. F. A. Bell and Mrs. W. J. Ware, the committee in charge of the Round Robin parties, wish to thank all those who participated in any way in making the series of parties not only splendid financial success but delightful social functions as well. More than 300 persons participated at these Round Robin parties so no particular mention can be made of individuals, suffice it to say that all were most generous and double the amount asked for was raised, the committee turning in to the treasury $107.35.

* * *

Mrs. W. J. Ware, of the League for Patriotic Service, responded this morning to an invitation to talk to the pupils of the Lincoln Heights school. After a brief explanation of why it is America's war, and what Uncle Sam expects of his family, boys and girls as well as men and women, Mrs. Ware told of the things the pupils could do to assist in the great work of the Red Cross. The girls are to knit and Mrs. Ware will go over next week to give them their first instructions. One good suggestion she made to the boys which would be splendid for any persons, desirous of helping is the sending of magazines and other reading material, as well as writing materials, and the writing of letters to the boys at the front. It cheers them wonderfully to get letters or mail of any kind.

CLALLAM BAY MAN SERIOUSLY INJURED BY FALL

Mr. J. E. St. John, of Clallam Bay, a clerk in Alston Fairservice's store there, was brought in to the General hospital on the boat this morning suffering from several broken bones and an injured ear, the result of a 25 foot fall he had from a telephone pole he had climbed to loosen a wire. Mr. St. John was accompanied by his bride of three weeks who will remain with him until he is able to return home. The doctor's diagnosis reports two broken ribs, compound fracture of lower right arm, fractured bone of the foot, fractured collar bone, badly bruised hip and side of head.

COMMISSIONED FIRST LIEUTENANT ENGINEERS

Former City Engineer Charles J. Filion has received from the President his commission as First Lieutenant in the Engineers' Officers Reserve Corps, U. S. A., the document bearing date of September 28.

Mr. Filion took his examination for the appointment in July, and will now hold himself subject to orders from the war department. He expects to be called some time soon either to Vancouver Barracks or to Fort Leavenworth, Kansas.

(From Saturday's Daily.)

Leonard Olsen nas moved his family to the Fend house on Race and Georgiana streets.

* * *

Helen Laurens, who is teaching at Dungeness, came home last evening t ospend the week-end.

* * *

Ray McLaughlin has his old residence on Francis and Georgiana torn down and is ready to commence work on his new home.

* * *

Mr. Alex Wallace, of Bremerton, arrived on last evening's train and is a week-end guest at the I. W. Hall home.

* * *

Minna Laurens entertained the Young Peoples Society of the Lutheran church at her home last evening. Games, music and light refreshments furnished the evening's program.

* * *

There was a large attendance of young people at the Halloween party given last evening by the Christian Endeavor Society at the home of Mary Rees. All enjoyed a happy evening.

* * *

Mr. and Mrs. H. L. Mitchell, of Crescent Hotel, Piedmont, left last evening for Ellensburg where they were called by the death of Mrs. Mitchell's sister's husband, E. W. Radford, who at one time kept a hotel in Angeles.

* * *

The Red Cross card social and dance at the opera house last evening was very well attended, 18 tables being in play besides a goodly number coming in just for the dance. The committee hope to realize 20 dollars from it. Prizes for highest scores were presented to Mrs. John Hickok and R. A. Anderson, consolations to Mrs. C. W. Bennett and Dr. Dean.

Mrs. Robt. Kennett returns today from her Seattle visit.

* * *

J. L. Pegram was a passeger for Seattle on last evening's train.

* * *

E. G. Abbott was here yesterday as a witness in the E. E. Day trial.

* * *

Helen W. Clark, of Neah Bay, is among the out of town guests registered at the Merchants Hotel.

* * *

Dick Owens and his assistants returned from a couple of weeks' work at Blyn, subdividing section 12.

* * *

Millard High arrived on the one o'clock train from Camp Lewis for a four days' furlough at home.

* * *

Master Archie Nailor entertained a few little friends at dinner last evening in honor of his eleventh birthday.

* * *

Miss Alline Nicholson, who has been making a short visit to "the home folks," returned to Seattle on Friday.

* * *

Mrs. W. T. Morgan and children left for Seattle today to join Mr. Morgan. They expect to make their home in Seattle.

* * *

Mrs. Charles Filion very pleasantly entertained the Camraderie Club at her home on Lincoln Heights Thursday afternoon.

* * *

Mrs. Jenkins, who has been visiting at the home of Mrs. Ed. O'Neil for the past week, left on the afternoon boat for her home in Seattle.

* * *

Mrs. J. J. MacKechnie received a letter from her son Ross today saying he was confined in the hospital at Fort Leavenworth, with a case of measles.

* * *

Mr. and Mrs. H. R. Kern left this morning for an overland trip to Seattle and Tacoma and they will spend Sunday with their son at American Lake.

* * *

J. F. Hill, Clallam county gravel inspector, is spending a few days at home after a three months' stay at Clallam Bay. Mr. Guthrie, who had the contract for gravelling the five miles of road this side of Clallam Bay, is expected in Angeles today, as the job is completed.

* * *

Mrs. John Donahue living south of the Boulevard on Peabody, will give a Halloween party and social next Wednesday evening for the benefit of the Junior Red Cross. All Juniors, their mothers and friends are cordially invited and asked to bring ten cents.

* * *

B. Stegeman, a man who came to Carlsborg to work for the Dungeness Logging Company, was killed by a falling tree as he was going into the woods on the logging train. His body was brought here for burial as the coroner could find no trace of any family or friends. He will be buried from the Fulmer Undertaking Parlors Monday afternoon.

* * *

Miss L. Grace Ross, who has been spending the summer at Lake Crescent with Mrs. F. Kalloch and Mrs Rose Littleton, left yesterday to return to Bakersfield, California, where she makes her home with a brother. Miss Ross was accompanied by the little girl Edna, who has been making her home with the Kallochs but is now going to her own father in San Francisco.

* * *

Mrs. Elizabeth Cloukie was hostess yesterday afternoon to the Woman's Literary Club when the following program was interestingly given: Paper on Experiences During the Civil War, by Mrs. Lucetta Harding; Home Life in Canada, Mrs. Hawkins; American Ideals and Ambitions, Mrs. Hickok. In response to roll call, Halloween superstitions were related. The club meets next Friday with Mrs. Norman Cloukie.

* * *

Mrs. R. D. Willson was hostess Friday afternoon to the Port Angeles Reading Club. The program opened with Mrs. Luppen playing the Marseillaise and in response to roll call patriotic selections were given. The United States' First Alliance with France was the subject of an interesting paper by Mrs. Benj. Phillips, followed by a reading from Gerard's "Four Years in Germany" by Mrs. Luppen. The club was pleased to welcome the new members who were present and also Mrs. Belle Miller, who was a guest of the club and had the honor of being one of its charter members when it was organized twenty years ago.

Money to loan on first mortgage on improved real estate. Apply to Rose & Lewis. Kuppler Bldg. 38-4t

J. E. St. John, a member of Concrete Lodge No. 272, I. O. O. F., Concrete, Washington, is in the General hospital suffering from injuries caused by a fall on October 25th. All Odd Fellows requested to visit their brother who is a stranger in our city.

* * *

John McDonald returned from Missoula, Montana, Thursday bringing his bride with him and he has resumed his former work at the Big Mill, having decided to locate again in Port Angeles, much to the happiness of his grandparents, Mr. and Mrs. McDonald, of Eighth and Vine.

* * *

Trenna Kanall very charmingly entertained a party of her young friends at her home last evening, cards and dancing furnished the entertainment and the dining table and rooms were artistically decorated with Halloween suggestions. The refreshments also carried out the Halloween idea. Those who enjoyed Miss Trenna's hospitality were: Dorothy Talbot, Margery Walton, Gladys Ferris, Carrie MacKechnie and Carl Fisher, Stewart Brown, William Gould, Reuben Tart, Clarence Johnson.

FAIRVIEW FORUM

Mr. Pelleren met with a misfortune on Tuesday, the 23rd, inst. The break on a tram car giving way, the car run over and killed three fine horses, which we are told could not be replaced for one thousand dollars.

Mr. and Mrs. Willis Chambers with Agriculturist McWhorter and others to the number of seventeen went to Forks last Saturday to help organize a Grange. This inlative will doubtless result in a live lodge at that place.

Willis Chambers and Mr. Burlinquette went to Dry Creek the 24th to organize a Grange.

We now have a circulating library installed at Mr. Fred Sutter's home, with Miss Nellie Sutter for librarian. It is for the neighborhood and the Grange.

We are pleased to report Lloyd Page on the road to recovery, from what was feared to be a serious case of meningitis.

The Fairview school opened again on Monday, the 22nd, after being closed one week for the Teachers' Institute in session at Port Townsend.

The pupils enjoyed the reviewed notes on the Institute and Miss Noble's report of schools visited in Port Angeles. She visited seven rooms there.

This week closes the second month of school, and has indeed been a crowded session of work. Besides hard school work there has been a Mother-Teacher's; a farewell given to the soldier boys of this community; a meeting of the women's club in Fairview community. In all of which the teacher took a helpful interest. She will be with the Grange in the future.

A star roll posted up in the school room we note the attendance for which a record must be perfect for 1 a record must be perfect for one month, we see that Dudley Jacobs, John Roberts, Mildred Headlee and Laura Winter were the only one successful in getting two stars.

The following have one each: Carl Cary, Cevil Headlee, Carl Fossett, Tom Winter, Myrtle Headlee, Thelma Fossett, Doris Fossett, Florence Land and Roscoe Winter. So far there has been no tardy mark in school. Attendance first month, boys 91.9 per cent; girls 90.9 per cent.

Miss Esther Chambers returned home on Wednesday from an extended visit with relatives and friends in Portland.

FIND HIS LAND IS SLIGHTLY DAMAGED

The jury trying the case of A. L. Weaver, of Seattle, who claimed large damages from the Highland Irrigation District because of crossing his land near Sequim with its water ditch, brought in a verdict in favor of Weaver and assessed the damage at $20.

COUNTY STOCK FOR SALE

Clallam County offers for sale at the County Farm, 5 milk cows and one horse.

BOARD OF COUNTY COMMISSIONERS.

MALE HELP WANTED

Wanted—Bolt cutters at Mack's Spur, Hartford & Eastern Railroad. Cedar is large, old growth, green and sound. Address Black Bear Cedar Company, Robe, Washington, or apply at Camp. 39-3t

A Real Comfort

If you have to go out at night is a

FLASH LIGHT

Christopherson

has the right kind—Road Lanterns, too.

Half red and half white at $1.15 and up.

Don't forget to ask for Cash Checks; it may mean that you will be the lucky winner of the $90 Sewing Machine that will be given away Free.

LITTLE FOLKS HAVE JOLLY HALLOWEEN PARTY

The Misses Aila and Nona Haynes with the assistance of their mother, most delightfully entertained over forty girls and boys at a masquerade Halloween party Saturday evening. The costumes worn were unique and fantastic, including everything from a clown suit, worn by Master Edward Burroughs to a Goddess of Liberty costume worn by Margaret Fisher. Dorothy Brown had a dark suit of coveralls on with a placard on her back saying, "Hoover's latest costume." The pumpkin quartette were all costumed in yellow trimmed in green and were identified as Phyllis Walton, Jeanette Shields, Dorothy Webster and Archie Nailor. There were a number of ghosts at the party, whose groans and shrieks created consternation amongst the younger ones of the group. Halloween games and stunts, with dances, marches and fortune telling furnished a jolly evening's entertainment closing with refreshments, including some of Mrs. Haynes' famous pop corn.

The rooms of the home were very artistically decorated with autumn leaves, pumpkins, corn stalks and jack-o'lanterns.

GHOST WALK IN CEMETERY REAL THING

About twenty members of the Klahhane Club enjoyed the beach party at Ennis creek Saturday evening. The night was perfect and the dandy big bon fire soon dispelled the cold and everyone was ready with a keen appetite for the sumptuous banquet served by the committee in charge. The menu consisted of hot scalloped potatoes, meat loaf, pickles, toasted buns, coffee, fruit, jello and cream, doughnuts and cookies. The evening was spent around the fire with music and wierd ghost stories. A few were brave enough to have a ghost dance in an old Indian cemetery nearby, but some blood curdling shrieks which emanated from under the ground sent them all flying back to the protection of the fire and nothing could induce them to again venture near the cemetery.

C. R. Greaves, the painter, formerly a resident here but for the past two years a citizen of Anchorage, Alaska, is paying a visit to old friends in Port Angeles today.

PRICE FIXING TO STAY

So says Boersaner in the November Hearst's.

The Amercan people are unanimous in their condemnation of the modern tendency of all necessities of life to keep increasing in cost. But when it comes to remedies for this condition, there are almost as many opinions as there are men to express them. During present war conditions, prices, if uncontrolled, are likely to soar beyond all limits of endurance. The government therefore has both advanced and put into effect its remedy by fixing a maximum price above which the chief necessities of life may not be sold. "This is the only remedy possible to solve the problem of raising prices, not only in war tme, but in all times," says Boersianer in the November Hearst's Magazine. It is the only remedy that ancient Egypt, Greece, and the most enlightened government of mediaeval Europe after much experimenting found pracitable, and one which all of them finally resorted to. The war will teach the advantages of governmental price regulation to America; and price regulation will become, he thinks, a permanent part of our economic practices.

SUNDAY SCHOOL CENSUS

The six Sunday schools of Port Angeles have united their efforts in order to make a religious census of the entire city. The territory has been districted and each school assigned their particular field of work. Next Sunday evening is set as the time when the house to house canvas is to be completed. This is to be in preparation for the next Sunday when everyone who can will be expected to go to Sunday school somewhere in the city. All persons solicited for information are asked to cooperate with the workers that the record may be as accurate and complete as possible and of permanent value.

INEZ McLAUGHLIN,
For the Superintendents.
E. O. GRIMES,
For the Pastors.

A PRIZE WINNER CAN'T BE LOCATED

Acting Secretary Ware, of the Commercial Club, has a first prize for best sheaf of barley, awarded to Leonard Whitmore, but cannot locate the gentleman.

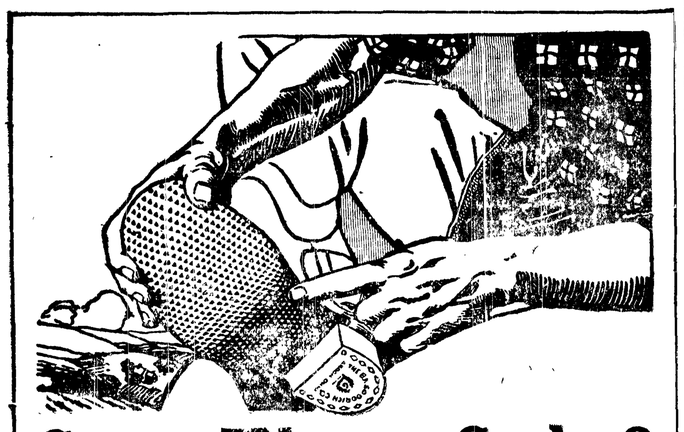

See That Sole?

It Comes on White

GOODRICH

"HIPRESS"

BOOTS & SHOES

With Red Line Around The Top

And It Actually Outwears Steel!

Newspaper Will Set Your Name Here

SOLD ONLY BY

J. P. JENSEN

Front Street. The Old Established Shoe House.

Shoe Repairing a Specialty

Our System of

VACUUM PACKING

Preserves the Original Freshness of

GOLD SHIELD COFFEE

Its Superiority is proven by its Popularity--Gold Shield users are increasing every day. Now you'll find it at *your Grocers* in its individual tins--packed by the Vacuum Process on the only Vacuum Coffee Machine operated in the State of Washington. Try a Can.

ROASTED, PACKED AND GUARANTEED BY SCHWABACHER BROS & CO INC SEATTLE, WASHINGTON

Caught in the Rounds

(From Monday's Daily.)

Barbara Elliott was among the Seattle passengers on the Milwaukee this morning.

* * *

Mr. W. T. Belford, senior, is very ill at his home and has been in an unconscious state for a couple of days.

* * *

Mrs. M. E. Rohweder, matron at the General Hospital, returned last evening from a two weeks' visit at Burlington.

* * *

C. J. Bastedo left today for Seattle to be gone a few days on business in connection with the Crescent Box Company.

* * *

Mrs. C. C. Scott left for Tacoma Monday in response to a communication informing her of the serious illness of her mother at her home there.

* * *

Mrs. C. J. Bastedo will be the hostess to the Fortnightly Auction Club tomorrow. She has as her house guest, Miss Francis Sayles, of San Francisco.

* * *

J. M. Davis, of the Sequim Gas and Oil Company, arrived Saturday evening from Seattle. After spending Monday looking after business matters for the company he returned to Seattle on the evening train.

* * *

Rev. Hunter, of Los Angeles, closed his series of interesting and instructive lectures on the Bible at the Congregational church last evening when communion services were held. There was a large attendance and the services were very impressive.

* * *

Mrs. David Govan, who has been a guest at the Peter Govan home at Sequim for a couple of weeks, accompanied them on a business trip to Port Angeles today. Mrs. Govan says Mr. Govan has a contract for a road between Charleston and Clifton so they expect to move to the former place for the winter.

* * *

Members of the Congregational Church will attend divine worship at the Pine Hill Presbyterian church next Sunday morning and in the evening will join in a union service to be held at the Methodist church, when Mr. Horton, a business man of Spokane will speak. The public and especially the business men are urged to attend.

* * *

Miss Esther Bertolet and Dr. C. E. Koenig were united in marriage in Seattle yesterday and arrived on the Sol Duc this morning enroute for Clallam, where they will make their future home. Mrs. Koenig is a sister of Mrs. J. A. Rainey and taught school at Clallam a couple of years ago. Dr. Koenig is the physician for the Goodyear Logging Company. Dr. and Mrs. Koenig, Mrs. Rainey and children will motor to Clallam this afternoon.

* * *

The Port Angeles Library Board met with Mayor Walton Saturday afternoon at the Commercial Club room to talk over plans for the new Carnegie library building. Mr. Thomas Guptill was invited to meet with the committee as he had most generously offered his valuable services as an architect in designing the building, which will save several hundred dollars. The board, with the mayor and Mr. Guptill contemplate making a visit soon to Port Townsend to look over their Carnegie library

* * *

Mr. and Mrs. E. E. Day, who have been in Angeles for a week, left this afternoon for their home in Seattle. Mr. Day is still suffering considerably from injuries received a few weeks ago when a street car struck his automobile, wrecking the machine and throwing him to the pavement. Mr. Day was dragged over a hundred feet by the street car, suffering severe wounds in the head and back and the flesh was torn from his right forearm. It is not known yet how serious the injury to the arm may prove, though it is feared he will never regain use of the same.

* * *

Superintendent White gave an interesting and instructive address this morning in high school assembly on the Hoover pledge cards and their significance, after which cards were given out for the pupils to take home to their parents to sign. This work has been planned so that most of it all over the country will be done through the school children.

(From Tuesday's Daily)

Mrs. John Belford returned yesterday from a visit with friends in Vancouver, B. C.

* * *

Mrs. C. E. McKee was among the Seattle passengers on the Milwaukee this morning.

* * *

Mrs. Frank Fisher will entertain the Silent Club at her home on Thursday afternoon.

* * *

B. R. Wagner leaves today for Arlington, Oregon, to spend the winter making improvements on his homestead.

* * *

Mrs. Maurice Fisher left on the evening train for Seattle, and expects to visit there for ten days or two weeks.

* * *

Miss Wilhelmina Belford, who has been taking a business course in Seattle, is in the hospital there with scarlet fever.

* * *

C. E. Fulmer was called to the Snow Creek logging camp this morning, by a telegram announcing the death of an employe.

* * *

Mrs. C. J. Bastedo and her guest, Miss Frances Sayle, left on the Sol Duc today for Victoria, and will remain until tomorrow.

* * *

Mrs. R. H. Skook, of Twin, was operated upon at the General Hospital this morning and is resting easily this afternoon.

* * *

W. Webster, of the Merchants' Cleaners, and Mr. Price left on the afternoon boat for Seattle. They expect to return Thursday.

* * *

E. Arnold was discharged from the General Hospital yesterday. Mr. Arnold received some severe cuts at the mill a few days ago.

* * *

O. Black, of the City Transfer, Mrs. Annie Black and Miss May Black expect to leave tomorrow noon for Tucson, Arizona, for an extended visit.

* * *

Rev. and Mrs. C. E. Fulmer returned last evening from Tacoma, where they had been visiting their daughter Dorothy, who is attending the Puget Sound College.

* * *

Mrs. Earnest Merrill returned to Seattle today after a week's visit with her parents and friends. She and her husband expect to spend the holidays in Port Angeles.

* * *

Mr. and Mrs. Joe Harding, who have been visiting at the home of Mrs. E. B. Fleming for the past six months left on the afternoon boat for their home in Seattle.

* * *

Mrs. Gunlach has gone to Seattle for a few days visit, and to meet Mr. Gunlach's sister from Minnesota, who expects to visit here before going to California.

* * *

A Halloween party will be given for the Climber Class of the Baptist Sunday school, at the home of Mrs. B. Painter, 118 East Fourth street, Tuesday evening at eight o'clock.

* * *

Mrs. Julia Moody, of the millinery department of the Mercantile store, left last evening for Seattle on a short business trip. She expects to be back at the store tomorrow to finish the sale on hats.

* * *

E. D. Parks, agent at the Milwaukee depot, announces that the war tax of 8 per cent will be charged on all passenger tickets, beginning Thursday, November 1st. The 3 per cent freight tax will begin at the same time.

* * *

Mrs. John Donahue living south of the Boulevard on Peabody, will give a Halloween party and social next Wednesday evening for the benefit of the Junior Red Cross. All Juniors, their mothers and friends are cordially invited and asked to bring ten cents. 174-2t

* * *

A meeting of the Merchants' Association will be held at the Commercial Club rooms, Wednesday evening at 8 o'clock. The questions of consolidating with the Commercial Club and opening the stores at a later hour during the winter months will be considered. A full attendance is expected.

* * *

Mrs. Frank Fisher entertained a few friends at auction, last evening, in honor of Mrs. F. T. Hyde, who will soon be leaving for the East. The prize winners for the highest scores were Mr. and Mrs. W. J. Mathewson, and Mrs. Hyde was presented with the guest prize. Autumn flowers added to the attractiveness of the rooms.

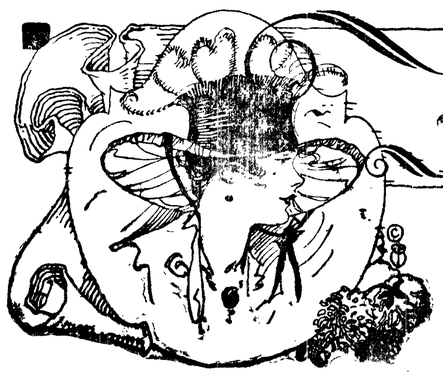

Fall Millinery

Our Advance Sale of Fall and Winter Millinery continues. Many of our customers took advantage of our sale Saturday and expressed their appreciation regarding values they were receiving.

$12.5o Trimmed Hats Cut to $7.5o and $8.5o

10.oo Trimmed Hats Cut to 6.75

7.5o Trimmed Hats Cut to 3.75 and 4.25

6.oo Trimmed Hats Cut to 3.5o and 3.75

5.oo Trimmed Hats Cut to 3.oo and 3.25

If you cannot be suited from our extensive line of ready-to-wear Tailored Hats, our milliner will make up any style desired at same reduced prices.

The Leader Department Store

Passing of the Old Civic Club

At the suggestion of Mrs. Herman Fisher, a worker in the old Civic Club, the officers and some members were called together at the Commercial Club room Saturday afternoon to consider Mrs. Fisher's recommendation that three $50 Liberty Bonds be purchased out of their fund of $183. The suggestion met with the hearty approval of all interested and the treasurer, Mrs. A. H. Thompson, was ordered to make out a warrant for that amount. The remaining $33 was presented to the Red Cross to be used in preparing the Christmas boxes for the soldier boys. A handsome wool bunting flag that was presented to the club by Mr. A. R. Muskett, was given to the Port Angeles library and the cutlery, coffee pot and other cooking utensils were turned over to the auxiliary. The interest from the liberty bonds and the money invested is to revert to the library so that the public will receive the benefit. "This last will and testament of the old Civic Club brings to mind the splendid work done for the city by this energetic and progressive club, many of whose best workers have long been non-residents and the club has been disorganized for several years. The Civic Park remains as a monument to their tireless energy and work and should become the property of the city.

WOMAN'S PART IN WAR

Memphis women furnished a spectacle, a few days ago, that surprised the men. They organized a parade typifying the various services that women are rendering to their brothers in the field, and it included about every phase of helpfulness except actual fighting.

One woman drove a caterpillar tractor, another drove a gasoline fire engine; another a horse-drawn fire engine. A woman was at the steering wheele of an ambulance, and there were hundreds of women driving trucks and automobiles.

CHICKEN THIEVES ABROAD IN PORT ANGELES

Chief of Police Garf Davis reports complaint from various sections of the city that somebody is supplying himself with chicken dinners by robbing hen roosts. Also here and there a considerable quantity of garden truck has taken legs and disappeared

Officer Davis advises owners of chickens to securely lock up their hen houses at night. He says few people will break a lock. But it isn't just the right thing, he says, to throw temptation in the way of the weak by allowing fat hens to roost beside an open window on a dark alley.

SLUMP IN THE GERMAN BIRTH RATE

By United Press.

LONDON, Oct. 9.—(By mail)—An alarming slump in the birth rate in Germany is checking the population by more than 700,000 souls a year.

Figures published by a German weekly show that the births in the Empire fell from 1,800,000 in 1916 a decrease of more than forty per cent.

This decrease added to the huge mortality of the war will probably put the actual decrease above 1,500,000 in the last year.

BAKER'S FISHING HOLE NOW PROVING GROUND

By United Press.

WASHINGTON, D. C. Oct. 29.—Because Secretary of War Baker used to fish in a creek called Long Branch in Maryland, the new government proving ground is to be called Long Branch proving ground.

It is located at Gunpowder Neck, which is not regarded as a suitable name. Aberdeen, the name of the nearest village, was rejected. Baker then recollected that as a boy he fished with a pin-hook in Long Branch in the immediate vicinity. "That's the name." Baker said.

SEATTLE, Oct. 27.—Unless a hundred fruit pickers be sent to the Wenatchee orchards immediately, a two million dollar fruit crop will be lost, is the report here today.

COLORED CONTINGENT UNCLE SAM'S TROOPS ARE NEXT TO MOVE

Special to The Evening News.

SAN FRANCISCO, Oct. 29.—The next draft movement, which is to take place from October 27 to 31, will consist entirely of colored troops, says an announcement from Western Department headquarters of the Railroads' War Board at 65 Market street, San Francisco.

C. J. McDonald, assistant to Chairman William Sproule, says the total number of colored troops to be moved is about 83,000. Of this number, Camp Lewis quota is only four hundred, or less than one per cent of the 46,100 troops raised in the Western Department.

The plans of the War Department call for organizing the National Army of 500,000 into sixteen divisions of white troops and one of colored troops.

Instead of concentrating all the colored men in the few cantonments of the Southern States, the policy of the War Department, it is said, will be to distribute them more or less evenly throughout the sixteen National Army cantonments.

In having us fit your eyes with glasses, you obtain these enviable features of glasses that are absolutely correct, of real becomingness, and of being genuinely comfortable, because of Optical Knowledge and long experience.

Correct Optical Work is of prime importance, for if the glasses vary a trifle from what they should be, serious trouble may develop. Have US fit your eyes and avoid the danger of poor work. Examination Free, Rooms 122-3, the only exclusive Optical Parlor west of Seattle.

DR. W. A. INGALLS, Sight Specialist. Warren Morse Blk.

From October 29th to November 3rd

We will make the following Special prices on genuine imported

WILLOW CLOTHES BASKETS

Size 1, were $1.20—now ..... **$ .95**
Size 2, were $1.45—now **$1.15**
Size 3, were $1.90—now **$1.45**
Size 4, were $2.20—now **$1.65**

R. D. Willson Hardware Co.

PLANS COMPLETE FOR STATE DRIVE TO AID HOOVER

Churches, Sunday Schools, the Public Schools and All Patriotic Organizations Lining Up For Campaign

Special to The Evening News.

SPOKANE, Oct. 26.—Three thousand church pulpits and three thousand Sunday schools of the State of Washington are expected to devote their periods of sermon and lesson Sunday, October 28, to the dissemination of the food conservation doctrines of Herbert C. Hoover, National Food Adm nistrator.

Three thousand invitations to pastors all over the state were mailed from the headquarters of Federal Food Administrator Charles Hebberd, 10 days ago and the response has been so general and agreeable that Federal Food Administrator is confident that almost all will present at least some of the points of the Hoover Food Conservation program.

It is largely through the medium of the churches, Sunday schools and public schools that the Pledge Campaign is expected to be made thoroughly successful.

Perfected plans for the final "follow up" drive during the week of October 28 and November 4 were announced by Mr. Hebberd. The week is to be the school children's opportunity to push the Hoover Pledge Campaign, when several hundred thousand school children will be carrying home pledge, kitchen instruction and window display cards, and bringing back to their teachers the signed Pledge Cards.

Such homes as do not display the window cards, advertising the fact that their household head is Hooverizing, are to be visited by the county and precinct organizations and these are expected to bring Washington's quota of household Hooverization pledges to 223,000 without fail.

The first four days of this week, October 29, 30, 31, and November 1 are to be given over to complete organization of the county and precinct committeemen. Friday and Saturday, November 2 and 3, are to be the big "cleanup days" when the house to house campaign will be prosecuted with such vigor that, it is hoped, not a home in the State of Washington will fail to have been invited, at least, to join the Hoover Food Conservation Army.

In this final drive, more than 3,000 workers, it is expected, will be in the field. This is on a minimum estimate of three to each one of the 3,000 precincts in the state.

All but one of the 39 counties in the state have been definitely and thoroughly organized.

As an idea of what other states are doing, a telegram from the national headquarters in Washington brought the news to Mr. Hebberd that Louisiana had secured more pledges than the largest total vote ever cast in any election in that state. Louisiana started her campaign two weeks in advance of other states.

Nearly a million pieces of mail matter have been issued from the Washington State headquarters in the Columbia building, Spokane, in the last few weeks, including 750,000 printed pledge, window and instruction cards.

COUNTY AGENT McWHORTER LEAVES

County Agricultural Agent O. T. McWhorter and Mrs. McWhorter are packing their household goods preparatory to shipping them to their new home in Port Townsend the last of the week.

As noted in the News several days ago, Mr. McWhorter goes to take up his duties as county agent of Jefferson county, to which he has for a year and a half past devoted one half of his time.

Mr. McWhorter will be succeeded here by M. R. Alleman, a graduate of the Kansas Agricultural Colloge, who has spent the past several years in Western Washington, most of the time in King and Pierce counties. He will take up his duties here November 1st.

TACOMA, Oct. 27.—The subscriptions to the Liberty Loan Bonds at Camp Lewis are expected to exceed one million dollars.

AMERICAN SOLDIERS IN GAS CHAMBER

American soldiers in their training camp behind the lines in France putting on masks preparatory to entering a trial gas chamber especially arranged to enable them to become accustomed to the masks.

TEUTONS CROSS ITALIAN BORDER IN GREAT DRIVE

Mackensen Masses 300,000 German Troops on Border to Aid Drive—Brought From Russian Front

By United Press.

ROME, Oct. 27.—The strength of the enemy offensive along the Carso front has been increased today. A very heavy attack was however repulsed.

The official war office statement today admitted that the German troops had crossed the Italian boundary between Mont Cany and the head of the Judic valley.

BERLIN, Oct. 27.—That 60,000 Italian soldiers have been made prisoners in the Austro-German drive on the Italian front is given out officially here today. The Stol Mountain ridge and thes ummit of Mount Katajur have been captured. The German forces are passing through spurs of the Julian Alps.

The Teutons have captured four hundred and fifty guns a statement says. Twenty-six enemy air planes have been downed. The Italian front is shaken as far as Wippac.

LONDON, Oct. 27.—General Mackensen has massed three hundred thousand German troops two miles from the Italian border with the intention of striking a sudden and terrific blow in support of the present Austro-German drive on the Italian front.

All of the German troops now fighting on the Italian border have been drawn from the Russian front. The German armies have retired in scores of places along the Russian front, leaving only a skeleton of an army in the defenses, in order to go to the aid of the Austrians.

BRAZIL DECLARES WAR ON GERMANY

RIO JANEIRO, Oct. 27.—The chamber of deputies yesterday by an almost unanimous vote declared that a state of war existed between Germany and Brazil. The vote was 149 to 1.

The senate unanimously approved the proclamation of a state of war with Germany.

President Braz has sanctioned the proclamation of a state of war.

GERMAN A DEAD LANGUAGE IN OREGON

By United Press.

EUGENE, Oregon, Oct. 27.—The war has just about wrecked the business of teaching German in Oregon.

Dr. H. D. Sheldon, head of the department of education of the University of Oregon, estimated today that approximately only half as many German teachers were engaged in Oregon schools this year as last.

"At that," he added, "there's more of them at work than I had supposed there would be."

LOOK OUT FOR YOUR LETTER POSTAGE ON AND AFTER NOV. 2

Hi there! 'Nother cent please!

That is what the postmaster might say to you if he should see you drop a letter for outgoing mail on November 2 with a 2-cent stamp on it.

Of course he won't see you drop in your mail, but you can't get by with a 2-cent stamp even if the postmaster's back is turned when you try it. In other words, beginning Friday, November 2, every letter going outside Port Angeles will have to have 3 cents in postage thereon for each ounce in weight. Letters for delivery in Port Angeles only will take 2 cents for each ounce.

The lowly postal card steps up a notch and will cost 2 cents; if you use those now on hand with the 1-cent stamp impressed thereon you must stick on another 1-cent stamp to insure its passage to destination Private mailing cards with written messages sent openly through the mail will go at 2 cents each.

This is in accord with the new war tax enactment which becomes effective November 2nd. And furthermore, Uncle Sam does not intend to carry any mail C. O. D. That is to say, you must fully prepay the postage at the outgoing postoffice or the mail will be held up until the postage is prepaid. It will not be marked "postage due" and sent on its way the postage short to be paid at "the other end," as in the past. Uncle Sam wants the money to fight the kaiser with, and he wants it quick.

Business men and all others who do not want their mail delayed and sent back to them for further postage should be sure to fix the date—November 2—firmly in their mind and remember it marks the return again to 3-cent postage on first class mail, and see to it that they comply with the new rate. Your letter will remain in the local postoffice if you forget.

Admiral Capps To Retire From the Emergency Board

By United Press.

WASHINGTON, D. C. Oct. 27.—Rear Admiral Capps, head of the Emergency Fleet Corporation and successor of General Goethals, probably will soon resign or be forced to quit his position.

It is indicated that Chairman Hurley of the United States Shipping Board and Admiral Capps are not in full harmony. Admiral Capps' health is poor, due to continuous work, it is said.

VANCOUVER BARRACKS BEING MODERNIZED

By United Press.

VANCOUVER, Washington, Oct. 27.—Extensive improvements and additions to the buildings of the Vancouver army post are under way here today.

A street lighting system is being installed and plans are completed for water and sewer systems. Some work has already been completed. New buildings for the engineer train, including eight stables, wagon sheds and other structures, are now in use.

THAT CO-OPERATIVE SHINGLE MILL LEAVES US FOR ANACORTES

Once again another city grabs away from Port Angeles a factory proposition that was all but landed.

Anacortes gets the co-operative shingle mill that Thos. T. Aldwell, president of the Commercial Club, Mayor Walton and one or two others have spent weeks of time trying to land here, again proving the statement of President Aldwell at the meeting a couple of weeks ago that was also addressed by Lou J. Beauchamp, that all of the business men of the city must get into the harness if Port Angeles is ever to build up its manufacturing possibilities. More enthusiasm, more team work, are needed. One, two or three men cannot be expected to spend their time and money trying to build up industries here, when others sit back and await results.

Here is what has happened: Anacortes already has two large and successful co-operative shingle mills and knows what such institutions mean to the business life of the city. To put it as Mr. McGill said this morning to a News representative, "W. R. Burk, the Tom Aldwell of Anacortes," learning that one or two Anacortes shingle weavers were being interested by Mr. McGill in a co-operative mill proposition at Port Angeles, got busy with the Anacortes bankers and commercial club, with the result that a proposition was made Mr. McGill and his associates that Anacortes capital would donate a site and build a $50,000 mill, work to begin immediately, if the men would put in $12,500, the balance to be paid out of the earnings of the mill. Ample working capital also is guaranteed.

Several of the men who were planning to come here have decided not to wait, and the Anacortes proposition has been accepted.

While Angeles has lost just now, it is by no means a permanent loss, provided our people are willing to grasp the opportunity when again presented. It is Mr. McGill's business to promote co-operative shingle mill propositions, and he said this morning that he will soon be able to gather together another bunch of men willing to invest their money in a plant here provided the local assistance necessary is forthcoming.

It is no experiment. Every co-operative shingle mill in the state is prosperous and the bringing to Port Angeles of fifteen or twenty new families who are permanent and not floaters is a matter that should not be underestimated when its value to the business interests alone is considered.

One thing that decided the matter for Anacortes was the fact that a site was instantly available with every requirement present, whereas here there is no railroad facilities at the proposed site on the spit. Also, a large amount of water is required for steam and other purposes, and no water main has yet been extended on the spit. However, the Milwaukee officials have assured the Commercial Club that a switch track will be provided on the spit just as soon as actual need exists; also a move has been made by the city council that will carry the water mains to the spit and they can be extended as soon as needed.

Mr. McGill, R. I. and A. L. Stover, of Anacortes, and A. R. Worley, of Raymond, came to Angeles this morning to personally thank those who have given the mill proposition here their hearty assistance. The gentlemen will attend a meeting called for 4 o'clock this afternoon by President Aldwell at the Commercial Club rooms.

SUPPORT PLEDGED TO SHINGLE MILLS

At the special meeting of the directors of the Commercial Club yesterday afternoon a resolution was adopted pledging full support of the club to the co-operative shingle mill proposition and that the matter would be prosecuted to a successful issue if such is possible. It was agreed that the local men who wish to become stockholders in the enterprise shall have every assistance consistent.

It was the sense of those at the meeting that Port Angeles shall have a co-operative mill as soon as possible.

FARMERS AND WOODMEN WANTED

To cut ship knees out of old stumps. Big money. We show you how and buy all you make. For full details write Douglas Fir Shipping Co., 1454 East Harrison St., Seattle, Wash.

A Record of Our Healthy and Steady Growth

Deposits of the Official Calls of State Bank Examiner

Sept. 11th, 1917	$ 458,386.74
Sept. 12th, 1916	422,597.46
Sept. 2nd, 1915	331,615.32
Increase in Two Years	126,771.42

Bank of Clallam County

Oldest Bank in the County
Interest Paid on Time Deposits

LEADER OF CANADIAN TROOPS IN FRANCE

Sir Arthus Curris, who is now in command of the Canadian Overseas force in France.

CHRISTMAS PRESENTS ON THEIR WAY TO BOYS IN FRANCE

By United Press.

PORTLAND, Oregon, Oct. 27.—Christmas presents are on their way to American soldiers in France from Portland today. The names and addresses of 260 Oregonians with American forces across the Atlantic were secured and each will receive a package.

Each Christmas package contains five packages of cigarettes, two packages of cigarette papers, three packages of tobacco, one pipe, one deck of cards, five packages of chewing gum, two bars of soap, one package note paper, twenty-five envelopes one pencil with eraser, one toothbrush, one tube of tooth paste, one steel trench mirror, three packages of handkerchiefs and six packages of hard chocolate.

BRITISH DROP BOMBS ON ENEMY AERODROMES

LONDON, Oct. 27—The Briish aerial forces today bombed the Varaznaere aerodrome and the Thourout railway junction, the admiralty has announced.

HOOSIER SUPREME COURT HOLDS SUFFRAGE LAW UNCONSTITUTIONAL

INDIANAPOLIS, Oct. 27.—The Indiana supreme court today held the state's woman suffrage law to be unconstitutional.

It is always the thrifty and industrious man who is able to better his own condition.

The most successful men are those who take personal interest and pride in their work.

IN THE SUPERIOR COURT OF THE State of Washington, for Clallam County.

Mrs. John D. Hagadorn, a widow, and Charles H. Hagadorn, a bachelor, plaintiffs, vs. Steven C. Manausa and Maggie Manausa, husband and wife; Sherman P. Parker and Mable Parker, husband and wife; Oscar Wahlgren, a bachelor; Fred Wahlgren and Iva Wahlgren, husband and wife; Carl Wahlgren and Blanche Wahlgren, husband and wife, and Albin Wahlgren, a bachelor, defendants. No. 3644—Summons By Publication.

The State of Washington to the said Sherman P. Parker and Mable Parker, husband and wife, and Fred Wahlgren and Iva Wahlgren, husband and wife, defendants:

You, and each of you, are hereby summoned and required to appear within sixty (60) days after the date of the first publication of this summons, to-wit: within sixty (60) days after the 25th day of September, 1917, and defend the above entitled action in the court aforesaid, and answer the complaint of the plaintiffs, and serve a copy of your answer upon the undersigned, attorney for said plaintiffs, at his office at the address below stated; and in case of your failure so to do, judgment will be rendered against you according to the demand of the complaint, which has been filed with the clerk of said court.

The above entitled action is brought for the purpose of foreclosing a certain real estate mortgage, bearing date the 17th day of November, 1915, made, executed and delivered by Steven C. Manausa and Sherman P. Parker, two of the above named defendants, to the plaintiffs, on the following described real property, located and being in Clallam County, State of Washington, and more particularly described as follows, to-wit:

Lot Nine (9), of Section Twelve (12), Township Twenty-Eight (28), North of Range Fifteen (15), West of Willamette Meridian, containing seventeen acres and twenty-hundredths of an acre, according to government survey, and

All of Lot 7 (7), in Section Twelve (12), Township Twenty-Eight (28), North of Range Fifteen (15), West of Willamette Meridian, containing forty-three and one half acres, more or less. All in Clallam County, Washington.

And also for the purpose of foreclosing all right, title, claim or interest of said defendants, and each of them, in and to said mortgaged premises or any part thereof.

JAMES STEWART,
Attorney for Plaintiffs.
Office and Postoffice Address:
Front Street, Port Angeles,
Clallam County, Washington.
Date of first publication, September 25th, 1917.

IN THE SUPERIOR COURT OF THE State of Washington, for Clallam County.

Jane Coble (formerly Jane Hoffman), plaintiff, vs. Jennie Robertson and John Robertson, her husband; A. G. Corbett and Ida Corbett, his wife; R. Mauvais and Jone Doe Mauvais, his wife, defendants. No. 3623.—Notice of Sheriff's Sale of Real Estate Under Special Execution.

Under and by virtue of a Special Execution issued out of and under the seal of the Superior Court of the State of Washington, in and for said county, on the 19th day of September, 1917, upon a judgment rendered in said court on the 18th day of September, 1917, in favor of Jane Coble, and against Jennie Robertson, for the sum of Seven Hundred and Four and 98|100 ($704.98) Dollars, together with attorney's fees, interest, costs and increased costs, and to me directed and delivered, commanding me to sell the following described property to satisfy said judgment, to-wit:

Lots One (1) and Eighteen (18), in Block One Hundred and Ninety-three (193) of the Townsite of Port Angeles, Clallam County, State of Washington.

Notice is hereby given that a Saturday, the 27th day of October, 1917, at 10 o'clock in the forenoon of said day, I will sell the above described property, or so much thereof as may be necessary to satisfy said judgment, together with attorney's fees, interest, costs and increased costs, in all amounting to the sum of Seven Hundred and Forty and 97|100 ($740.97) Dollars.

Said sale will take place at the front door of the Court House in the City of Port Angeles, in said county and state, and will be at public auction, for cash in hand to the highest and best bidder.

Dated at Port Angeles, Wash this 20th day of September, 1917.

HARRY C. BISHO.
Sheriff of said County.
By F. H. COOPER, Deputy.
ROSE & LEWIS,
Attorneys for Plaintiff.
Date of first publication, September 25th, 1917.—5t.

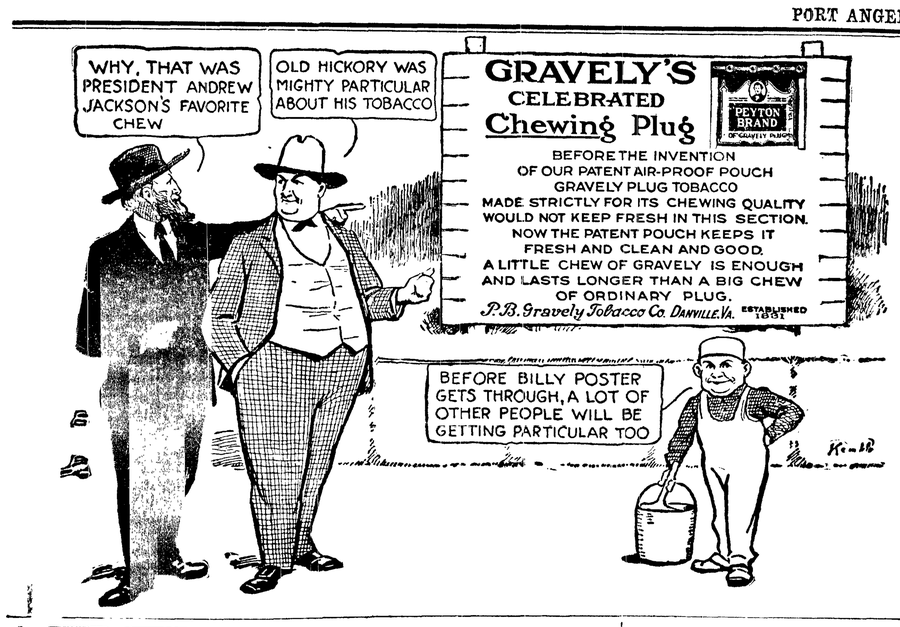

TELEGRAPH FLASHES

FRENCH HEADQUARTERS, Oct. 6.—The retirement of the German armies along the Aisne front is continuing today following the terrific smash by the French forces during the battle of Wednesday and Thursday.

This battle of the Aisne is Germany's greatest defeat of the present year. The French forward drive penetrated the German defense for a gain of three miles.

German Losses Enormous

The losses of the Germans during the two days fighting is now conservatively estimated at forty-five thousand, the heaviest casualty list the Kaiser's armies have yet sustained in any clash in proportion to the size of the battle front.

The victory gives the French the domination of the Ailette valley. The The German commanders evidently are preparing to make a determined stand today.

The official statement issued from the Paris war office last night, covering the day's operations, says:

"Our troops carried out this morning a general advance beyond the positions reached last evening, extending to the Oise-Aisne canal. The village and forest of Pinon are in our hands as well as the village of Pargny-Filain. South of Filian, where our patrols penetrated, we occupied the farms of St. Martin and Le Chapelle Ste. Berthe.

"The enemy, under our pressure, was compelled to abandon important material, including a store of cannon, of which several were howitzers of 150 size.

AMERICAN FIELD HEADQUARTERS, FRANCE, Oct. 27.—American troops are occupying front line trenches, with American artillery behind them.

Official announcements state that in the continuation of their training as the nucleus for the instruction of later contingents to arrive some of the battalions of our first contingent are now with the veteran French battalions in the first line of the battle front.

The trenches occupied by the Americans are in an at present quiet sector of the French front. Headquarters reports state that the Americans are accustoming themselves to trench conditions most satisfactorily. The shell case of the first shot fired by an American has been sent to President Wilson.

LONDON, Oct. 27.—The advance of the British forces along the front in Flanders is continuing today, states the report of Field Marshal Haig. The Canadian contingent has defeated two heavy counter attacks by the Germans south and west of Paschendaele, capturing many prisoners.

The new positions won during yesterday were consolidated last night without opposition from the enemy. The latest advance of the British is to the west of Paschendaele, where eighteen machine guns were captured.

PARIS, Oct. 27.—The French drive between Briegrachten and Draibank is continuing successfully, it is officially announced. The advance continues steadily and the number of prisoners is increasing. All German raids have been repulsed.

ROME, Oct. 26.—The pressure on the Austro-German drive on the Italian front has forced the Italians to evacuate the Bainsizza plateau. it is officially stated today. The statement said that the Italians would withdraw from Mount Maggiore west to Auzza.

BERLIN, Oct. 26.yThat the Allies can not defeat Germany by brutally bombing unfortified German cities, is the sense of an official declaration by the government today. The statement says that the Entente nations should not forget that numerous French cities are within easy reach of German bombing aircraft.

High officials declared that the Allies could not conduct an extensive aerial offensive campaign because of the lack of sufficient machines.

VANCOUVER, Wash., Oct. 26,—German agents are evidently working in the army post here. A number of army mules have been mysteriously and severely stabbed and several have been killed. It is believed an attempt was made to plant typhus germs in the water.

Colonel Jones, the commandant flatly denied a persistent rumor that fifteen hundred loaves of bread were found to contain poison. The guard about the army post has been doubled.

Every effort is being made to catch the plotters. Col. Jones denied that a German spy was shot entering the army bakery.

PETROGRAD, Oct. 26.—The Russians advancing northwestward in the Riga sector made further progress today, it is officially reported. The Germans retiring in front of the advance have evacuated a great section of territory.

WASHINGTON, Oct. 29.—Secretary of War Baker's weekly war summary issued today predicts that another German strategic retreat will be made on the western front. The Allied superiority on the western front is becoming increasingly apparent. The German casualties are constantly increasing, and the Russians are consolidating their lines of resistance. Important military operations are developing on every front, the summary declares.

Smith & Webster do the kind of job work that brings business.

A National Bank

APPEALS TO MOST PEOPLE BECAUSE IT IS UNDER STRICT GOVERNMENT SUPERVISION.

OUR BANK IS THE ONLY NATIONAL BANK IN THE COUNTY.

Citizens National Bank

A FRIEND IN NEED
IS
A FRIEND INDEED

Your Home Cannot Afford to be Without One. On Duty Twenty-Four Hours a Day and Every Day in the Year.

Angeles, Telephone & Telegraph Company

A. L. Phillips, Manager

ALLIES ACTIVE ON ALL PARTS OF WESTERN FRONT

British Drop Many Tons of Bombs on German Military Points—Great Activity in Flanders

By United Press.

PARIS, Oct. 29.—The official war statement today reported violent fighting in the Meuse sector. After a heavy bombardment, the Germans attacked and gained temporarily advanced French positions north of Caurrieres wood. A counter attack by the French later retook the greater portion of the ground.

ITALIAN REVERSE AFFECTS STOCK MARKET

By United Press.

LONDON, Oct. 29.—A decided decline in the stock market here today reflected the great public uneasiness over the successful German drive against the Italians.

BRITISH BOMB MANY MILITARY POINTS

By United Press.

LONDON, Oct. 29.—The British air forces dropped many tons of bombs on German military points during Saturday and Sunday, the admiralty announced today. One British airplane is missing.

GOVERNMENT AID SOUGHT TO PREVENT TELEPHONE STRIKE

By United Press.

WASHINGTON, D. C. Oct. 29.—Government aid has been sought to prevent the threatened Pacific Coast telephone strike. The matter has been placed before Secretary of Labor Wilson, now at Clifton, Arizona.

BRITISH AND BELGIANS RAID IN FLANDERS

By United Press.

LONDON, Oct. 29.—British and Belgian activity is reported on the Flanders front by the official statement.

Smith & Webster do good printing.

NO. 1158.

NOTICE AND SUMMONS BY PUBLICATION OF TAX FORECLOSURE.

IN THE SUPERIOR COURT OF THE STATE OF WASHINGTON IN AND FOR CLALLAM COUNTY.
CLALLAM COUNTY, PLAINTIFF,
VS.
ALL PERSONS HEREINAFTER MENTIONED AND ALL PERSONS UNKNOWN, IF ANY, HAVING OR CLAIMING AN INTEREST OR ESTATE IN AND TO THE HEREINAFTER DESCRIBED REAL ESTATE ARE HEREBY MADE DEFENDANTS.

State of Washington, County of Clallam, ss:

To all persons hereinafter mentioned, who are the owners or reputed owners of, and all persons unknown if any, claiming or having an interest or estate in the hereinafter described real property:

You and each of you are hereby notified, that the above named Plaintiff, Clallam County, is the owner and holder of Delinquent Tax Certificate, issued on one general Certificate in book form, marked "T" by the Treasurer of Clallam County, State of Washington, embracing the real property hereinafter described and set opposite the respective names of the owners or unknown owners, situated in Clallam County, State of Washington, and you are further notified that in reading the descriptions of lands hereinafter described, the abbreviation "Sec., "T," "R," means Section, Township and Range respectively, and in reading the description of Lots and Blocks hereinafter described, the letters "L" and "B" means lots and blocks respectively.

That said certificate was issued on the 1st day of October, 1917, for the sums set opposite each piece or parcel of land hereinafter described, for the delinquent taxes due for the year 1911; that said taxes for said year are unpaid and due the Plaintiff, which said several sums bear interest at the rate of twelve per cent (12%) per annum from the 1st day of October, 1917, said owners or reputed owners, of said real estate and said amounts are particularly described as follows, to-wit:

Maggie F. Walters, South half northeast quarter of southwest quarter of northwest quarter (S½-NE-SW-NW) in Sec. 22 T. 30 R 6 west, $1.43.

H. C. Peet, Tide Lands in front of Syndicate 2nd Addition to Port Angeles, in Sec. 12, T. 30 R 6 W. W. M. all of Block one except right-of-way, $22.02.

H. C. Peet, Tide Lands in front of Syndicate 2nd Addition to Port Angeles being in Sec. 12, T. 30 R. 6 W. W. M., all of Block 21 except right-of-way, $22.02.

Townsite of Port Angeles.

John Manry, West 3 inches of L 15, B. 415, $ .07.
John Manry, West 1 inch of L. 16, B. 415, $ .07.
C. C. Henry, L. 17, B. 437, $1.58.

Carter's Subdivision of the Townsite of Port Angeles.

W. H. Peter, L. 5, B. 102, $1.97.

D. W. Morse's Subdivision of Sub. Lot 8, of The Townsite of Port Angeles.

Bank of Clallam County, Cert. of Delinquency on und. 7-8 int. No. 784 outstanding, L. 18, B. 124, $3.13.
Bank of Clallam County, Cert. of Delinquency No. 784 on an und. 7-8 int. outstanding, L. 20, B. 124, $3.13.
Bank of Clallam County, Cert. of Delinquency No. 784 on an und. 7-8 int. outstanding, L. 22, B. 124, $3.13.
Bank of Clallam County, Cert. of Delinquency No. 785 on outstanding L. 9, B. 125, $3.58.
Bank of Clallam County, Cert. of Delinquency No. 785 outstanding, L. 11, B. 125, $3.58.
Bank of Clallam County, Cert. of Delinquency No. 787 on an und. 7-8 outstanding, L. 5, B. 129, $4.92.
Bank of Clallam County, Cert. of Delinquency No. 788 on an undivided 7-8 int. outstanding, L. 9, B. 129, $3.58.
Bank of Clallam County, Cert. of Delinquency No. 788 on an undivided 7-8 int. outstanding, L. 11, B. 129, $3.58.
Bank of Clallam County, Cert. of Delinquency No. 788 on und. 7-8 int. outstanding, L. 13, B. 129, $3.58.
Bank of Clallam County, Cert. of Delinquency No. 788 on und. 7-8 int. outstanding, L. 15, B. 129, $3.58.
Bank of Clallam County, Cert. of Delinquency No. 788 on und. 7-8 int. outstanding, L. 17, B. 129, $3.58.

Williams & Cramer's Subdivision of Sub. Lot 7, of the Townsite of Port Angeles.

Bank of Clallam County, Cert. of Delinquency No. 767 on an und. 7-8 int. outstanding, L. 2, B. 2, $12.53.
Port Angeles Inv. Co., Cert. of Delinquency No. 767 on an und. 7-8 int. outstanding, L. 18, B. 3, $8.95.

Cain's Subdivision of Sub. Lot 36 of The Townsite of Port Angeles.

Erickson Construction Co., L. 1, B. 4, $2.68.
Erickson Construction Co., L. 2, B. 4, $2.24.
Erickson Construction Co., L. 3, B. 4, $2.24.
Erickson Construction Co., L. 4, B. 4, $2.24.
Erickson Construction Co., L. 5, B. 4, $2.24.

Aldwell's Subdivision of Sub. Lot 160 of The Townsite of Port Angeles.

Hubertus Cortish, L. 39, B. 1, $ .79.
Hubertus Cortish, L. 40, B. 1, $ .79.
Hurbertus Cortish, L. 11, B. 2, $ .79.
Hubertus Cortish, L. 12, B. 2, $ .79.

Crow Baker's Add. to Port Angeles.

W. J. Hatton, L. 25, B. "L" $ .43.
W. J. Hatton, L. 26, B. "L" $ .43.
Ernast Kalbus, L. 6, B. K, $ .43.

B. T. Smith's Add. to Port Angeles.

John E. Hall, L. 3, B. 2, $ .36.
John E. Hall, L. 4, B. 2, $ .36.
John E. Hall, L. 5, B. 2, $ .36.
John E. Hall, L. 6, B. 2, $ .36
John E. Hall, L. 7, B. 2, $ .36.
John E. Hall, L. 1, B. 5, $ .36.
John E. Hall, L. 2, B. 5, $ .36.
John E. Hall, L. 3, B. 5, $ .36.
John E. Hall, L. 4. B. 5, $ .36.
John E. Hall, L. 5, B. 5, $ .36.
John E. Hall, L. 6, B. 5, $ .36.
John E. Hall, L. 7, B. 5, $ 36.
John E. Hall, L. 8, B. 5, $ .36.
John E. Hall, L. 9, B. 5, $ .36.
John E .Hall, L. 10, B. 5, $ .36.

Bell's Addition to The Townsite of Port Angeles.

John M. Bell, L. 17, B. 6, $ .21.
John M. Bell, L. 18, B. 6, $ .21.
John M. Bell, L. 25, B. 7, $ .21.
John M. Bell, L. 26, B. 7, $ .21.

Burtch's Add. to The Townsite of Port Angeles.

Ida E. Bowser, L. 6, B. 30, $ .18.

Beacon Hill Add. to The Townsite of Port Angeles.

Alfred Ware, L. 24, B. 2, $ .36.
Alfred Ware, L. 25, B. 2, $ .36.

Townsite of Clallam.

H. A. Poole, L. 17, B. 15, $ .18.
H. A. Poole, L. 18, B. 15, $ .18.

Chandler's Suburban Add. to Port Angeles.

Davis & Woods, L. 27, B. 1, $ .25.
Davis & Woods, L. 28, B. 1, $ .25.
Davis & Woods, L. 39, B. 1, $ .25.
Davis & Woods, L. 40, B. 1, $ .25.
Davis & Woods, L. 41, B. 1, $ .25.
Davis & Woods, L. 42, B. 1, $ .25.
Davis & Woods, L. 43, B. 1, $ .25.
Davis & Woods, L. 44, B. 1, $ .25.
Davis & Woods, L. 9, B. 9, $ .25.
Davis & Woods, L. 10, B 5, $ .25.
Davis & Woods, L. 11, B. 5, $ .25.
Davis & Woods, L. 12, B. 5, $ .25.
Davis & Woods, L. 13, B. 5, $ .25.
Dennis Hull, L. 40, B. 14, $ .25.

Cahalin's Addition to Townsite of Port Angeles.

Al. Hudson, L. 1, B. 2, $ .21.
Al. Hudson, L. 2. B. 2, $ .21.
Al. Hudson, L. 3, B. 2, $ .21.
Al. Hudson, L. 4, B. 2, $ .21.

Dungeness Townsite.

Alfred Cays, L. 15, B. 21, $7.16.

Frederick's Addition to Townsite of Port Angeles.

W. V. Pinchart, L. 3, B. 11, $ .18.
W. V. Pinchart, L. 4, B. 11, $ .18.
Mrs. M. L. Carey, L. 7, B. 12, $ .36.
Mrs. M. L. Carey, L. 8, B. 12, $ .36

Fogarty & Dolan's Addition to Port Angeles.

Ella Williams, L. 1, B. 2, $ .72.
Ella Williams, L. 2, B. 2, $ .72.
Ella Williams, L. 3, B. 2, $ .72.
Ella Williams, L. 4, B. 2, $ .72.
Ella Williams, L. 5, B. 2, $ .72.
Ella Williams, L. 6, B. 2, $ .72.
Ella Williams, L. 7, B. 2, $ .72.
Ella Williams, L. 8, B. 2, $ .72.
Ella Williams, L. 9, B. 2, $ .72.
Ella Williams, L. 10, B. 2, $ .72.
Ella Williams, L. 11, B. 2, $ .72.
Ella Williams, L. 12, B. 2, $ .72.
Ella Williams, L. 13, B. 2, $ .72.
C. C. Henry, L. 6, B. 29, $ .36.

Ferry Park Addition to Townsite of Port Angeles.

Ella Williams, L. 43, B. 1, $ .25.
Ella Williams, L. 44, B. 1, $ .25.

Gale's Addition to Townsite of Port Angeles.

Alfred Ware, L. 1, B. 6, $ .72.
Alfred Ware, L. 2, B. 6, $ .72.

Gay & Bickford's 1st. Add to Port Angeles.

Geo. J. Kenney, L. 31, B. 13, $ .25.
Geo. J. Kenney, L. 32, B. 13, $ .25.
M. Klaasen, L. 14, B. 4, $ .25.

Illinois Land & Investment Co.'s Add. To Port Angeles.

Chas. Johnson, L. 17, B. 3, $ .36.

Juan De Fuca Addition to Port Angeles

Robt. Grass, L. 18, B. 1, $ .18.
Robt. Grass, L. 19, B. 1, $ .18.
Robt. Grass, L. 20, B. 1, $ .18.
Robt. Grass, L. 21, B. 1, $ .18.
Maggie Owens, L. 1, B. 3, $ .18.
Maggie Owens, L. 2, B. 3, $ .18.
J. H. Kizer, L. 18, B. 3; $ .18.
J. H. Kizer, L. 3, B. 4, $ .18.
J. H. Kizer, L. 4, B. 4, $ .18.
Lizzie Teipel, et. al., L. 20, B. 30, $ .18.

Lawrence's Add. To Port Angeles.

Mrs. A. M. Grimms, L. 35, $ .57.

Lewis & William's Addition To Port Angeles.

E. K. Nason, L. 1, B. 3, $ .18.

Liebe's Addition To Port Angeles.

G. M. Lauridsen, L. 40, B. 2, $ .18.
G. M. Lauridsen, L. 42, B. 2, $ .20.

Lulay's Addition To Port Angeles.

Little River & Logging Co., L. 13, $ .36.
Fred D. Davis, L. 21, $ .36.

Mallette's Addition To Port Angeles.

Port Angeles Land & Trust Co., L. 19, B. 4, $ .72.
Port Angeles Land & Trust Co., L. 20, B. 4, $ .72.

Mallette's Second Addition To Port Angeles.

E. M. Brouillette, L. 15, B. 4, $ .50.
E. M. Brouillette, L. 16, B. 4, $ .50.
Mary J. Dartt, L. 21, B. 4, $ .50.

Morrell's Addition To Port Angeles.

John A. Field, L. 15, B. 4, $ .29.
John A. Field, L. 16, B. 4, $ .29.
John A. Field, L. 2, B. 6, $ .29.
John A. Field, L. 3, B. 6, $ .29.
John A. Field, L. 4, B. 6, $ .29.

Puget Sound Co-Operative Colony's Second Addition To Port Angeles.

A. T. Harris, L. 1, B. 5, $1.07.

Syndicate Addition To Port Angeles.

J. S. Cramer, L. 9, B. 4, $ .72.
J. S. Cramer, L. 10, B. 4, $ .72.

Subdivision of Blocks 12-13 and 20 of Railway Addition To Port Angeles.

McLean & Balliet, L. 43, B. 2, $ .18.
McLean & Balliet, L. 44, B. 2, $ .18.
McLean & Balliet, L. 45, B. 2, $ .18.
McLean & Balliet, L. 46, B. 2, $ .18.
McLean & Balliet, L. 47, B. 2, $ .18.
James Menzies, L. 31, B. 3, $ .18.

Townsite of Cain First Subdivision.

E. M. Francis, L. 7, B. 2, $ .64.
E. M. Francis, L. 8, B. 2, $ .64.
D. J. Burwell, L. 3, B. 11, $ .64.

Taft's Addition To Port Angeles.

Geo. C. Bagley, L. 1, B. 1, $ .36.
Geo. C. Bagley, L. 2, B.1, $ .36.
Geo. C. Bagley, L. 3, B. 1, $ .36.
Geo. C. Bagley, L. 4, B. 1, $ .36.
Geo. C. Bagley, L. 5, B. 1, $ .36.
Geo. C. Bagley, L. 7, B. 1, $ .36.
Geo. C. Bagley, L. 6, B. 1, $ .36.

Union Pacific Addition To Port Angeles

W. A. Dashley, L. 15, B. 16, $ .18.

Union Pacific Second Addition to Port Angeles.

G. M. Lauridsen, L. 27, B. 14, $ .18.
G. M. Lauridsen, L. 28, B. 14, $ .18.
G. M. Lauridsen, L. 29, B. 14, $ .18.
G. M. Lauridsen, L. 30, B. 14, $ .18.
Richard Pickering, L. 13, B. 15, $ .18.

Willson's Addition To Port Angeles.

Fred D. Davis, L. 16, B. 6, $ .23.

Woodlawn Addition To Port Angeles.

James F. Purvis, L. 5, B. 11, $ .18.
James F. Purvis, L. 6, B. 11, $ .18.
James F. Purvis, L. 7, B. 11, $ .18.
James F. Purvis, L. 8, B. 11, $ .18.
James F. Purvis, L. 9, B. 11, $ .18.
James F. Purvis, L. 10, B. 11, $ .18.
James F. Purvis, L. 4, B. 22, $ .18.
James F. Purvis, L. 5, B. 22, $ .18.
James F. Purvis, L. 6, B. 22, $ .18.
James F. Purvis, L. 1, B. 23, $ .18.
James F. Purvis, L. 2, B. 23, $ .18.
James F. Purvis, L. 3, B. 23, $ .18.
James F. Purvis, L. 4, B. 23, $ .18.
James F. Purvis, L. 5, B. 23, $ .18.
James F. Purvis, L. 6, B. 23, $ .18.

Washington Avenue Addition To Port Angeles.

D. E. Zent, L. 18, B. 2, $ .21.
D. E. Zent, L. 23, B. 2, $ .21.

You and each of you are hereby summoned and required to appear within sixty (60) days after the first date of publication of this notice and summons, exclusive of the first day of publication, to-wit: within sixty days (60) from and after the 9th day of October, 1917, and defend the above entitled action in the above entitled court, in so far as it does or may effect your several interests or estate in or to said lands or any part thereof; or pay the amounts of taxes due severally upon said lands or upon any part thereof in accordance with your joint or several interests or estates together with the costs, penalties and interest, and in case of your failure so to do, judgment will be rendered foreclosing said tax lien for such taxes, penalties, interests and costs due against said Lands or Lots.

The object of this suit is to foreclose the lien for the above mentioned taxes, penalties, interest and costs and to sell said premises, lands or lots to pay same.

Any pleadings or process may be served upon the undersigned attorney for said plaintiff at the address herein below stated.

Dated this 1st day of October, 1917

HERBERT H. WOOD,
County Treasurer of Clallam County
FRANK L. PLUMMER,
County Attorney for Clallam County
Post Office Address:
Port Angeles, Washington.
Date of first publication October 9 1917.

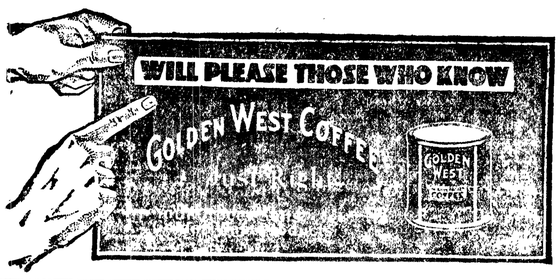

Filion Mill and Lumber Company

MANUFACTURERS OF AND DEALERS IN ROUGH AND DRESSED LUMBER, LATH, SHIPLAP, RUSTIC SIDING, PLAIN AND FANCY CASING, ETC.

THE BEST CEDAR SHINGLES MADE.
OFFICE AND MILL ON LINCOLN HEIGHTS.

Kennett's Studio at the Laurel Street ZigZag

OPEN SUNDAYS FROM 10 TO 4

Don't you know

THAT MATHEWSON, THE DRUGGIST

carries by far the largest stock and is selling every kind of Patent Medicine just as cheap as can be bought any where in the city?

MERGER PLANS OF COMMERCIAL CLUB WITH COMMITTEE

Question of Reorganization Fully Theshed Out at a Well Attended Meeting on Monday Night

At a meeting in the Commercial Club rooms, well attended by the representative men of the community Monday night, the matter of the consolidation of the Commercial Club and the Merchants' Association was discussed from its various angles, and a committee was appointed to report in one week a new set of by laws by which the two organizations can be merged.

The committee appointed at a former meeting for the purpose of preparing a set of by laws for the reorganization of the Commercial Club, submitted a rough draft which was read by the secretary but action thereon was postponed pending the effort to consumate a consolidation with the Merchants' Association.

In opening the meeting, President T. T. Aldwell reviewed briefly the work of the club during the past months and urged a dedication of the efforts of the members to the work of community building. Mr. Aldwell stated that the organization of the club on the bureau plan put into effect under the Chase system a year or two ago had proved not to be the most satisfactory and thought a more simple plan in which all members could take a hand in the settlement of all matters brought to the attention of the club would be the better system.

Mr. Gangler, of the Toggery, asked that the matter of the consolidation of the Merchants' Association with the Commercial Club be taken up for settlement.

Association Not Ready

President Wolten, of the Merchants' Association stated that he did not think the matter could well be discussed or determined at this time, inasmuch as it would have to be taken up in meeting of the association first. Mr. Wolten said all favored one strong central organization, but that the credit rating work of the association, its most important branch, would have to be taken care of in some way in the event of a consolidation.

Mr. Van Brocklin, of the Toggery, thought that as all the members of the Merchants' Association were not present, the matter of consolidation should be deferred until the association could act.

Question Was Reorganization.

C. L. Babcock asked the chairman for a statement of the status of the meeting, and the chairman responded that the matter before the house was the report of the committee on by laws which had been submitted.

S. J. Hauge stated that he had come to this meeting for the sole purpose of participating in the reorganization of the Commercial Club and beginning all over anew. He said he considered that both the old Commercial Club and the Merchants' Association were dead, and thought the sense of the meeting was that they should be forgotten and a new organization formed.

Attorney G. V. Smith suggested that a new name for the new organization be chosen, suggesting that it be called the Industrial Club. Mr. Smith claimed that the old body was not democratic enough.

Motion to Reorganize

F. P. Fisher moved that the meeting proceed to the reorganization of the Commercial Club.

Lewis Levy thought that the Merchants' Association should come into the new club and should have an opportunity to discuss the matter themselves.

Dr. MacGillivray thought it a good suggestion that a clear understanding be had with the Merchants' Association before proceeding further, and suggested delay.

Mr. Fisher said he could not see why the existing association of the merchants should conflict, that they were entitled to their own separate organization if they desired to maintain it.

Mr. Levy replied that the main reason was that the club had not been able to get in the dues necessary to run it, and thought a bureau of the merchants for credit rating purposes within the club a proper solution of the problem.

President Wolten said that 95 per cent of the merchants were already members of the Commercial Club, and that their presence at the meeting was evidence of their desire to do something.

Chairman Aldwell thought the meeting should ask for an expression of the merchants as to their desires in the matter.

Referred to Committee

D. E. Zent moved as an amendment to the question before the house that the chairman name a committee to report on the matter at a future date.

Mayor Walton thought it premature to decide the question at this meeting; suggested that a new name might be desirable and thought that if the matter could be deferred for a few days more satisfactory results would be obtained. Mr. Walton moved an amendment to Mr. Zent's amendment that the committee be two from the club and two from the association, to be named by the presidents, and that they report at a future meeting.

C. R. Pollock then moved that the report of such committee be heard at a meeting to be held next Friday night. The motions prevailed, and the business part of the meeting was over.

The appointment of the committee has been been taken under advisement.

APPLE BOXES

Beam & Horstman are now making apple boxes to supply local trade.

Factory 12th and Pine streets, Port Angeles.

Call and get them at factory prices.

COUNTY STOCK FOR SALE

Clallam County offers for sale at the County Farm, 5 milk cows and one horse.

BOARD OF COUNTY COMMISSIONERS.

Mrs. F. A. Briggs, of Spokane, who has been visiting at the home of Mrs. A. J. Giles for a few days, left on the Sol Duc this afternoon.

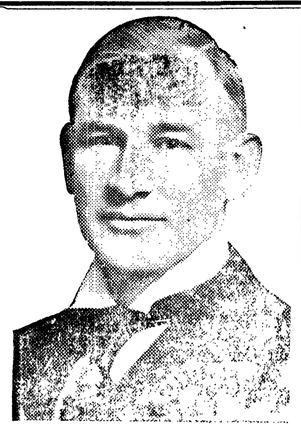

Lewis R. Horton, Assistant Superintendedt of the Washington State Anti-Saloon League, will lecture in the M. E. Church Sunday, November 4, at 7:30 p. m., on "War-Time Prohibition." All invited; admission free.

During the past 11 years Lewis R. Horton has gone through 178 different local option, legislative and Prohibition campaigns. His booklet entitled "222 Shots at the Liquor Traffic," has been distributed in every state in the Union, and two and a half million copies of his striking poster, "The Factory and Its Product," have been printed. Both are in greater demand than ever as the fight progresses toward the goal of nation-wide Prohibition.

Horton is eloquent, fascinating, with both humor and pathos—a hard hitter.

Great White Ways of American Cities Will Be Darkened

By United Press.

WASHINGTON, Oct. 30.—The great white ways of American cities will soon be darkened. The federal administration will order all unnecessary outdoor lighting discontinued next week.

GERMANS FORCE RUSSIANS BACK IN JAUNZERNE SECTOR

By United Press.

PETROGRAD, Oct. 30.—Delivering a sudden attack, the Germans have forced the Russians to retire in the Jaunezerne sector, according to official announcement. The statement indicates the presence of strong German forces on the northern front.

The Pythian Sisters Altruistic Club took advantage of yesterday being Mrs. S. E. Shields' birthday, and surprised her last evening by walking in en mass, declaring they had come for a good time. Card playing was indulged in, Mrs. Mary Gehrke winning the ladies' prize and Herbert Woods the gentlemen's, while the consolations went to Helen Linn and Henry Malchau. The club presented Mrs. Shields with the Pythian Sisters' emblematic pin, Mrs. Herman Fisher making the presentation speech. The guests left at a late hour, leaving their hostess yet somewhat dazed with the surprise they had given her.

Mrs. W. B. Webster writes that she is very pleasantly situated in her winter home at Los Angeles, having a sunny room with old Iowa friends; the first thing she noticed on entering the room reserved for her was a spread on the table that she helped her hostess make some twenty years ago. She arrived in the city at noon and at one o'clock went to hear Billy Sunday preach. He talked two hours but it seemed not to be over two minutes; he threw off his coat and, wearing no vest, preached his sermon, standing in shirt, pants and shoes, which, she writes, seemed in some way to be just right.

WASHINGTON, Oct. 30.—President and Mrs. Wilson have cancelled all social functions because of the war. The customary at homes of the cabinet ladies have been abandoned, and the receptions and famous presidential dinners have been eliminated.

NATIONAL PROHIBITION THE GREATEST CONSERVATION

LEWIS R. HORTON

Author and Lecturer

"War Time Prohibition"

Methodist Church, Sunday, November 4th, 7:30 P. M.

ALL WELCOME ADMISSION FREE

SONGS OF THE SAMMIES

By United Press.

PARIS, Oct. 6.—(By mail)—The "Follies Bergere" where every American goes once while in Paris, generally expecting to be shocked, has changed its face. The Sammies are demanding American "stuff" and the managers of not only this famous theatre but others throughout Paris are striving to give them what they want. American and British acts make up a sort of program at the "Folies Bergere" in which very little French is spoken. Down below the stage is a sea of khaki mixed occasionally with the sky blue of the French uniform. Girls flit about the stage dressed in the Stars and Stripes; flit out behind the wings and are back shortly in the French tricolor. An American vaudeville artist, singing in English "There'll be a Hot Time in the Old Town Tonight" gets as big a hand as he would singing the very latest song from Broadway. There is no "rough stuff" any more in the risque "Follies Bergere." It is a chastened Anglo American vaudeville show with mostly an Anglo American audience.

CONSCIENTIOUS OBJECTORS CO-OPERATING WITH THE RED CROSS

By United Press.

WASHINGTON, D. C. Oct. 29.—English and American friends, conscientious objectors to war, but who have been organized into units for relief work behind the lines in France, are now cooperating with the American Red Cross and have become a "powerful factor in remedying the evils of war," according to a cablegram just received from Major Grayson M. P. Murphy, head of the Red Cross Commission in Europe.

Co-operating with the British Friends, the Americans will soon be restoring villages, mending roads, building portable houses, driving motor cars and in fact doing everything but shooting Boches—the only part of warfare to which they seriously object.

Both the British and American governments have recognized the legitimacy of the Friends "conscientious objection" and the present plans for cooperation with the Red Cross has been worked out with the approval of the war department.

One reconstruction unit of 100 men, who have been in training at Haverford, Pa., since the middle of July will soon be in France. Others will follow shortly.

In announcing the plans for co-operation of the British and American units with the Red Cross, Major Murphy cables:

"The work done by the English Friends has been very carefully looked into. It deals with the care of refugees from the war area and with reconstruction and rehabilitation in the devastated areas. It has been supported by gifts from Friends in England and America. The American Red Cross has been so impressed by the spirit and efficiency of the work that it has made an appropriation of $106,000 for equipment to provide immediate extension of the work."

ASTROLOGER IN CAMP TELLS HOW AND WHEN WAR WILL END

By United Press.

CAMP LEWIS, TACOMA, Oct. 29.—A revolt in Austria is near.

The German people will strip the Kaiser of his power but will not force him to step from his throne.

The world war will end early next year, peace coming through the efforts of President Wilson and the pope.

Germany will be compelled to surrender all captured Russian, Belgian and French territory and will pay great indemnities.

That today is the prediction of Private Selim Shoueka, member of a family which for 300 years has seen into the future and himself an astrologer of no mean ability. He is an Egyptian.

Shoueka foretold the election of Mitchel, mayor of New York, years before Mitchel entered politics and named the month the United States would get into the great war eight months before America had declared war, he said today.

Shoueka now is learning to be a soldier. He will probably be used as an interpreter in France as he speaks and reads several languages.

THE OLYMPIC-LEADER

Makes Clubbing Arrangement With

The Washington Farmer

Offers Unusual Opportunity to Its Readers

AMONG our large circle of readers there are a great many who are interested directly or indirectly in fruit growing, dairying and other branches of farming. All of these naturally wish to keep in close touch with agricultural activities throughout the state; and to know about any fight which is being waged for the measures Washington farmers want and against all sorts of schemes that are detrimental to the people and agricultural interests of this state.

We have, therefore, made a special clubbing arrangement with THE WASHINGTON FARMER whereby any farmer or fruitgrower, who is one of our regular subscribers and who is not now a subscriber to THE WASHINGTON FARMER, will be entitled to receive THE WASHINGTON FARMER in combination with this paper at the same rate as for this paper alone.

This offer applies to all those who renew or extend their subscriptions as well as to all new subscribers. If you are interested directly or indirectly in Washington agriculture, do not miss this unusual opportunity, but send your order in now.

THE WASHINGTON FARMER is the one farm paper which is devoting itself exclusively to the farming activities and interests of Washington. It has a big organization gathering the news of importance to farmers, dairymen, fruitgrowers, stockraisers and poultrymen; and it has the backbone to attack wrongful methods and combinations and bad legislation, and support honest leaders and beneficial measures. We are confident that our readers will congratulate us on our being able to make this splendid and attractive clubbing offer.

TWO PAPERS FOR THE PRICE OF ONE.

The Olympic-Leader, one year $1.50
Washington Farmer, one year $1.00
By our special clubbing plan, both $1.50

THE OLYMPIC LEADER
Port Angeles, Washington

Seven and a half miles of weinies made a part of one meal recently for the men stationed here. The average daily consumption of meat is 35,000 pounds. Six thousand pounds of onions are used daily in the camp kitchens. Other food is used in proportion.

Army physicians said today that most rejections from the new national army were due to tuberculosis of either lungs or bones. Defective eyesight has also caused a large number of rejections. Several sleep walkers have been sent back home. Army authorities explain the somnambilist not only "gets on the nerves" of his fellow soldiers, but he also risks his own life unnecessarily in the army. He might wander out on No Man's Land or in some other equally dangerous place.

ABOUT SENDING PARCELS TO THE SOLDIERS

Postmaster Stocking desires the announcement made that parcels mailed to the American soldiers in France must not exceed seven pounds in weight, and that the contents of the packages must be written on the wrapper. All those sending packages will do well to observe these rules.

WASHINGTON PEOPLE BOUGHT OVER 28,000 AUTOMOBILES IN YEAR

By United Press.

OLYMPIA, Washington, Oct. 29.—The Pacific coast is the happy hunting ground of the automobile salesman, auto dealers' figures show, one-fifth of the nation's automobile output is placed west of the Rocky mountains where the people have money and the inclination to buy machines.

And, of these western states Washington ranks high, according to figures obtained here today in the office of the secretary of state.

Washington people own 92,321 automobiles, an increase of 28,350 in the last year.

The senior class will have a Halloween party on Friday evening at the home of Buerill Filion.

SEATTLE STEAMERS

WEST BOUND		SS. Sol Duc Daily	SS. Utopia Sun.-Tue.-Thu	SS. Waialeale Mon. Wed.-FRI.
Lv	Seattle	12:00 Mid	10:30 P.M	10:30 P.M
"	Port Townsend	2:30 A.M	4:00 A.M	4:00 A.M
"	Port Williams		6:00 A.M	6:00 A.M
"	Dungeness		7:00 A.M	7:00 A.M
"	Port Angeles	7:00 A.M	9:00 A.M	9:00 A.M
Ar	Victoria	8:30 A.M	11:15 A.M	.....
Lv	Gettysburg *		11:45 A.M	.....
"	Twin *		12:45 P.M	.....
"	Pysht *		2:15 P.M	2:15 P.M
"	Clallam Bay		3:45 P.M	.....
Ar	Neah Bay			

EAST BOUND		SS. Sol Duc Daily	SS. Utopia Mon.-Wed.-Fri	SS. Waialeale Tue.-Thu-Sat
Lv	Neah Bay		6:00 P.M	.....
"	Clallam Bay		8:00 P.M.	4:00 P.M
"	Pysht *		.....	.....
"	Twin *		.....	.....
"	Gettysburg *		.....	.....
"	Victoria	10:30 A.M	.....	.....
"	Port Angeles	1:00 P.M	5:00 A.M	5:00 A.M
"	Dungeness	2:15 P.M	7:00 A.M	7:00 A.M
"	Port Williams	2:45 P.M	7:45 A.M	7:45 A.M
"	Port Townsend	4:30 P.M	10:00 A.M	10:00 A.M
Ar	Seattle	7:15 P.M	2:30 P.M	2:30 P.M

SS. Sol Duc goes as far as Port Angeles on Sundays but does not go through to Victoria.

* Indicates boat landings. Passengers for these points must make their own arrangements for landing and assume all risk and liability in making such landing. The steamer's passenger rate does not include boat landing charge.

PEOPLE'S WHARF COMPANY,

R. H. CALLARMAN, Agent. Phone 2.